



**City of Boston
Auditing Department**

Boston City Hall
One City Hall Plaza • Room M-4
Boston • Massachusetts 02201
(617) 635-4671 • Fax: 635-4339

August 12, 2009

To Whom It May Concern:

This letter is to inform you that the City of Boston Auditing Department understands that the NTEI BTOP broadband grant applications require pro forma 5-year Financial Forecasts.

The City of Boston does not prepare statement of this sort as part of its business process, and can only provide those reports that are routinely prepared and required for other reporting purposes.

As per the BTOP grant application, we have provided historical audited financial statements for fiscal years 2007 and 2008, which will be submitted as part of the grant application.

Please do not hesitate to contact me should you have any questions at (617) 645-4651.

Very truly yours,

Dennis Coughlin
Deputy City Auditor
City of Boston

Cc: Mary L. Raysor, Assistant City Auditor, Auditing Department
Donna Sorgi, Senior Assistant Corporation Counsel, Law Department
Nigel Jacob, Senior Analyst, MIS Research & Development

Thomas M. Menino, Mayor
Sally D. Glora, City Auditor



Intel Corporation

1900 Prairie City Road, FM6-73
Folsom, CA 95630-9598

Mr. William Oates
Chief Information Officer
City of Boston
Boston City Hall
Boston, MA 02201

On behalf of the Intel Education Team, I am happy to write in support of Boston's effort to enhance and expand Technology Goes Home @ School. Intel has played a critical role in the development of the Tech Goes Home 2nd generation pilot developed at the Lilla Frederick Middle School in Boston (<http://tgh.lgfnet.org>).

This proven broadband education and adoption effort is at the core of Boston's proposal to scale Tech Goes Home for over 10,000 children and families city-wide.

In support of the initiative, Intel will provide guidance to Tech Goes Home regarding netbook selection, procurement, imaging, and enterprise logistics strategies that can extend and deepen the compelling Tech Goes Home effort to date.

Intel strongly supports the city's proposed efforts to advance broadband access, adoption training through Tech Goes Home to help Boston residents "live, learn, earn work and play" online and in their neighborhoods.

Brian Lenaghan
SLED Enterprise Account Manager
Intel Corporation



BUILDING SKILLS FOR THE NEW WORLD OF WORK

By Susan O'Connor
Director, Timothy Smith Network

They are smart, dependable, experienced—yet thousands of older adults in the Boston area are struggling to enter the job market or advance their careers because they lack something that today's employers increasingly require: information and communications technology skills.

With the current economy in turmoil and more people competing for fewer jobs, the need for workforce development programs that emphasize computing knowledge and business skills has never been greater. Since 1997, the nonprofit Timothy Smith Network (TSN) and its member organizations that serve residents of Boston's Roxbury neighborhood have responded by providing free or low-cost technology training and access at 34 computer learning centers in the community. A number of these offerings focus on training older workers who have been chronically unemployed or whose only work experience has been in jobs that did not involve using computers.

At the Urban League of Eastern Massachusetts, for example, the Mature Worker Program (MWP) teaches PC skills to men and women age 55 and older who are living at or below poverty level and have struggled to find jobs. They start with the basics—how to operate a mouse, navigate the Web, send e-mail—and then move on to using Microsoft Office software applications such as Excel and Word, which are widely used in many workplaces today. During the 2007–08 program year, one third of the nearly 150 MWP participants found work as

a result of their training at an average starting wage of about \$12.50 per hour, and most of the others have remained in the program to continue building their skills.

Nonprofit workforce training providers like the Urban League and others in the Boston community rely on support from the business community to sustain their programs, especially during tough economic times. Since 2004, Microsoft has provided more than \$2.3 million in software and cash to help the Timothy Smith Network expand its technology programs and services to reach nearly 3,000 people each month. Last summer, more than 130 employees in Microsoft's Boston office volunteered at several TSN centers for a day—tutoring young students, sorting donated items, painting and lending other much-needed assistance.

The need for workforce development programs that emphasize computing skills has never been greater.

TSN's business partners like Microsoft recognize that supporting workforce development in the community is a wise investment. These programs cultivate a pipeline of workers with the necessary IT skills required by employers across a range of industries, which in turn strengthens local economies. The network's member organizations also help clients deal with other socioeconomic issues—such as housing, substance abuse, childcare and education—so they are better equipped to succeed in the workplace and beyond.

The gains in business productivity, employment opportunity and local economic growth that accrue from these programs make Boston a stronger community.

Learn more at microsoft.com/issues.

Microsoft



March 11, 2010

Mr. William Oates
Chief Information Officer
City of Boston
Boston City Hall, Room 703
Boston, MA 02201

Dear Mr. Oates,

On behalf of Microsoft, I am happy to write in support of the Timothy Smith Network's Online Learning Readiness Project to enable out of work residents in the City's most challenged neighborhoods to simultaneously acquire technical and workforce skills through the use of online learning materials.

Microsoft has long supported the activities of the Timothy Smith Network and in 2006 named the organization as one of its Unlimited Potential partners for their efforts in increasing the technical skills of Roxbury residents. Microsoft's Digital Literacy and other e-learning materials will be available for use in this project.

In a recent article Pamela Passman, Microsoft Corporate Vice President, Global Corporate Affairs, stated "...Technological fluency is essential to develop careers and achieve success in virtually every sector of the economy, from health care and construction to agriculture and manufacturing." The Online learning Readiness Project will build on the existing capacity of the TSN and the TS Centers and will enable participants to simultaneously acquire this technological fluency and workforce skills needed for success in today's corporations.

Microsoft Corporation supports the Timothy Smith Network in its application to NTIA for funding for its Online Learning Readiness project.

Sincerely,

A handwritten signature in black ink, appearing to read "Edwin Guarin".

Edwin Guarin
Senior Academic Evangelist
Microsoft Corporation

My Way Village, Inc.

Consolidated Summary Financial Information

2007-2009

MyWay Village, Inc.
Balance Sheet
January 2007 through December 2009

BALANCE SHEET	Dec 31, 07	Dec 31, 08	Dec 31, 09
ASSETS			
Current Assets			
Cash on hand	257,352.70	364,067.70	52,794.52
Accounts Receivable	-	31,500.00	114,189.05
Total Other Current Assets	-	-	2,400.00
Total Current Assets	257,352.70	395,567.70	169,383.57
Fixed Assets			
Total Furniture and Equipment	-	68,319.50	55,793.44
Total Software	-	-	5,354.05
Total Fixed Assets	-	68,319.50	61,147.49
Total Other Assets	-	-	55,450.00
TOTAL ASSETS	257,352.70	463,887.20	285,981.06
LIABILITIES & EQUITY			
Liabilities			
Current Liabilities			
Other Current Liabilities			
Convertible Notes	425,000.00	50,000.00	1,825,000.00
Interest on Convertible Debt	-	-	56,492.00
Payroll Liabilities	-	-	58,630.00
Short Term Loans	50,000.00	105,250.00	175,000.00
Total Other Current Liabilities	475,000.00	155,250.00	2,115,122.00
Total Current Liabilities	475,000.00	155,250.00	2,115,122.00
Total Liabilities	475,000.00	155,250.00	2,115,122.00
Equity			
Capital Stock	194,700.00	2,254,700.00	2,254,700.00
Opening Balance Equity	10,300.00	10,300.00	10,300.00
Retained Earnings	(36,795.46)	(422,647.30)	(1,956,362.80)
Net Income from period	(385,851.84)	(1,533,715.50)	(2,137,778.14)
Total Equity	(217,647.30)	308,637.20	(1,829,140.94)
TOTAL LIABILITIES & EQUITY	257,352.70	463,887.20	285,981.06

MyWay Village, Inc.
Income Statement
January 2007 through December 2009

<u>INCOME STATEMENT</u>	Jan - Dec 07	Jan - Dec 08	Jan - Dec 09
Ordinary Income/Expense			
Income			
Total Income	-	42,627.53	334,490.07
Cost of Goods Sold			
Total COGS	210,858.70	52,570.68	216,057.55
Gross Profit	(210,858.70)	(9,943.15)	118,432.52
Expenses			
Total Computer and Internet Expenses	2,198.26	6,386.73	33,036.05
Conference	810.00	14,283.26	7,233.20
Consultants	76,441.68	44,668.15	9,099.00
Continuing Education	-	-	3,500.00
Contract Product Development	-	372,632.25	218,330.00
Customer Service Expense	-	-	1,159.85
Depreciation Expense	-	17,079.88	42,245.22
Donations	-	825.00	2,190.00
Dues and Subscriptions	3,030.00	4,120.00	11,547.95
Total Expense Report	21,871.45	-	-
Fundraising Expenses	-	-	32,752.20
Total Insurance Expense	-	1,784.00	3,293.00
Interest Expense	856.75	2,704.32	59,593.51
Legal & Accounting	18,049.55	55,576.58	28,292.54
Total Marketing	-	35,296.36	68,832.76
Miscellaneous Expense	54.66	1,739.28	1,453.36
Office Expenses			
Total Office Expenses	424.73	27,837.14	29,761.17
Total Payroll - Taxes & Benefits	6,904.68	89,337.85	143,474.87
Payroll - Wages	28,044.46	700,399.59	1,343,587.18
Recruiting & HR Expense	-	15,791.14	819.00
Total Rent & Utilities	12,619.95	35,505.96	37,370.00
Taxes-City	-	169.07	136.08
Taxes-State	1,090.03	4,397.79	1,660.49
Total Telecomm	1,392.33	24,677.34	31,075.99
Total Travel & Entertainment	1,204.61	71,106.70	143,165.59
Total Expense	174,993.14	1,526,318.39	2,253,609.01
Net Ordinary Income	(385,851.84)	(1,536,261.54)	(2,135,176.49)
Net Other Income	-	2,546.04	(2,601.67)
Net Income	(385,851.84)	(1,533,715.50)	(2,137,778.16)

MyWay Village, Inc.
Statement of Cash Flows
January 2007 through December 2009

<u>CASH FLOW</u>	2007	2008	2009
OPERATING ACTIVITIES			
Net Income	(385,851.84)	(1,533,715.50)	(2,137,778.14)
Accounts Receivable	-	(31,500.00)	(82,689.05)
Convertible Notes	425,000.00	(375,000.00)	1,775,000.00
Interest on Convertible Debt	-	-	56,492.00
Payroll Liabilities	-	-	58,630.00
Short Term Loans	50,000.00	55,250.00	69,750.00
Net cash provided by Operating Activities	89,148.16	(1,884,965.50)	(260,595.19)
INVESTING ACTIVITIES			
Furniture and Equipment	-	(85,399.38)	(27,042.13)
Furniture and Equipment:Accumulated Deprec Furr	-	17,079.88	39,568.19
Software	-	-	(8,031.08)
Software:Accumm Depreciation-Software	-	-	2,677.03
Misc Assets	-	-	(55,450.00)
Net cash provided by Investing Activities	-	(68,319.50)	(48,277.99)
FINANCING ACTIVITIES			
Capital Stock	150,000.00	2,060,000.00	-
Opening Balance Equity	-	-	-
Net cash provided by Financing Activities	150,000.00	2,060,000.00	-
Net cash increase for period	239,148.16	106,715.00	(308,873.18)
Cash at beginning of period	18,204.54	257,352.70	364,067.70
Cash at end of period	257,352.70	364,067.70	55,194.52

Project Organization Chart

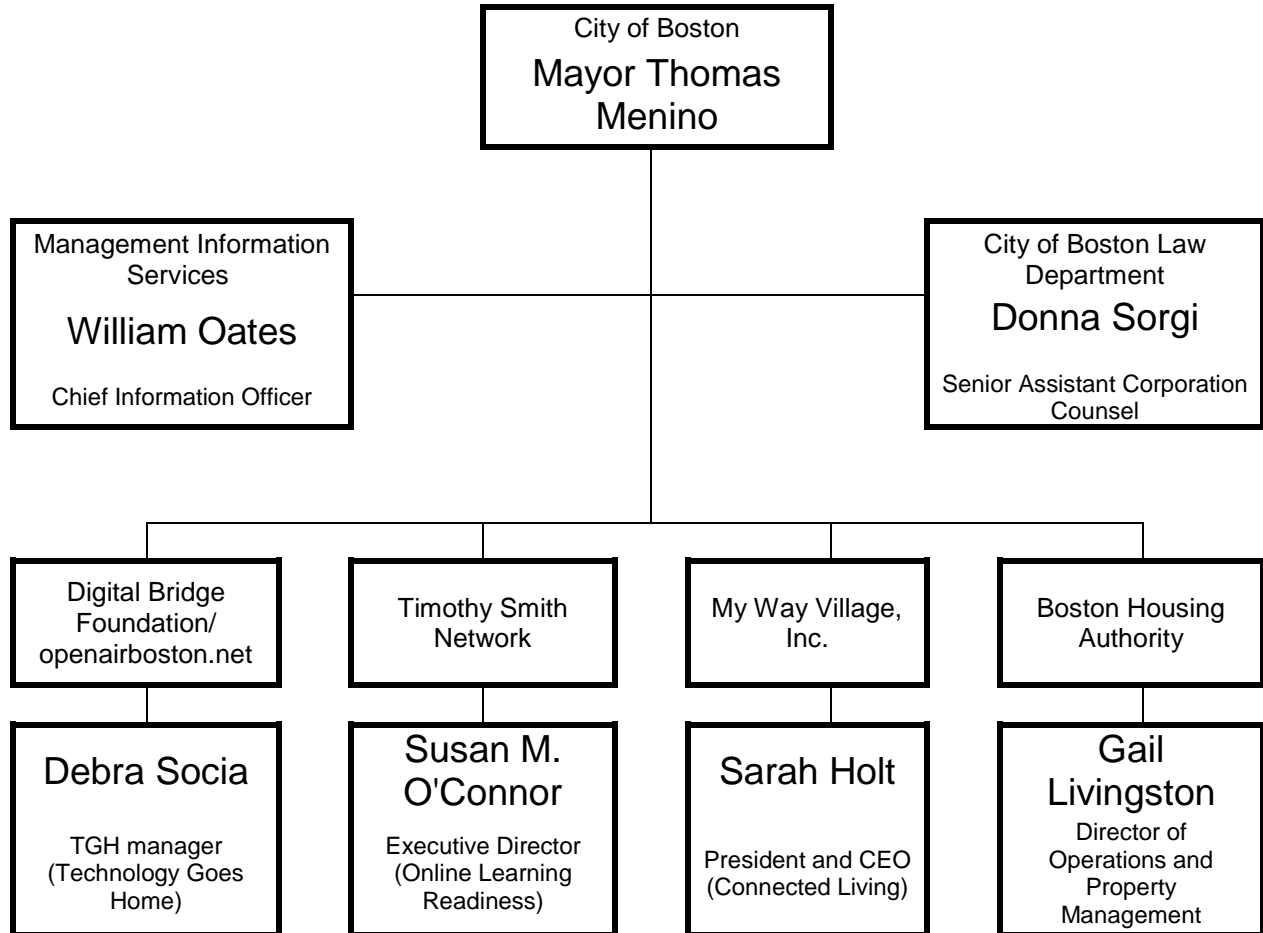



Members, Alliances, Collaborations & Partners:
Holborn, Gannett, Gaston, Otisfield Betterment Association

Garrison Trotter Neighborhood Association
Devon, Normandy, Brunswick Residents Assoc.

Fayston Street Residents Association

Pasadena, Supple & Columbia Roads Neighborhood Association

Intervale/Normandy Street Residents Assoc.

Stanwood Street/Columbia Road Residents Association

Elm Hill Park Improvement Association

Crawford, Howland, Ruthven, Wenonah, Waumbeck BlockWatch Association

Lawrence Avenue Group

Blue Hill Avenue, Quincy St., Magnolia St. & Howard Avenue Neighborhood Assoc.

Nine (9) Streets United Neighborhood Assoc.

Grove Hall Residents Association

Sonoma-Maple-Schuyler Tenants Association

Washington Heights Tenants Association

United Granite Tenants of Grove Hall, Inc.

Franklin Park Highlands Tenants Association

Jeremiah E. Burke High School

Jeremiah E. Burke High School Parents Council

Quincy Geneva Housing Development Corp.

Roxbury Multi-Service Center, Inc. (RMSC)

Drugs & Alcohol Prevention Services (DAPS)

Mike & Al's Basketball League

Grove Hall Safe Neighborhood Initiative

Franklin Park Zoo

Friends of Franklin Park Zoo

Mount Calvary Holy Church of Boston

Greater Grove Hall Main Streets

Caribbean Foundation/Urban Homemakers

Grove Hall Elder Housing Advocacy Group

ABCD Elm Hill Family Service Center

First Haitian Baptist Church of Boston

La Alianza Hispana, Incorporated

Lilla G. Frederick Pilot Middle School

Friends of the Lilla G. Frederick Pilot Middle School

Women of Color AIDS Council, Inc. (WCAC)

Roxbury YMCA

The William Monroe Trotter Elementary School

The City School

Roxbury YouthWorks

Institute for Health and Recovery (IHR)

Martin Luther King Jr. K-8 School

MassHousing

Boston Ten Point Coalition

Black Ministerial Alliance

Congressman Michael Capuano

State Senator Jack Hart

State Senator Sonia Chang-Diaz

State Representative Gloria Fox

State Representative Marie P. St. Fleur

State Representative Elizabeth (Liz) Malia

District Attorney Daniel F. Conley

Sheriff Andrea J. Cabral

Boston Police Department

City Councilor Charles C. Yancey

City Councilor Chuck Turner

City Councilor Stephen Murphy

City Councilor John R. Connolly

March 3, 2010

To whom it may concern,

On behalf of Project R.I.G.H.T., Inc., I write this letter to strongly support the City of Boston's grant request for Sustainable Broadband Adoption Funding for TechnologyGoesHome@Schools. This Grant proposal will extend the Lilla Frederick Pilot Middle School model innovative curriculum into all 52 school-based Technology Goes Homes (TGH) programs, expand the number of families that can be enrolled and provide an enhanced subsidy for computer supply to the graduating families is much needed.

As part of our support, Project R.I.G.H.T. pledges to have a representative engaged in this initiative through participation on the TGH steering committee. Project R.I.G.H.T. is well aware of the potential of expanding this initiative, since we are a founding partner of the Lilla Frederick Pilot Middle School and have observed the significant accomplishments that the school has generated for its students and families based upon this model. For this "best practices" model to go from one school to fifty two schools, the results would greatly target the digital divide that impacts our urban children.

Project R.I.G.H.T. is a collaboration of over 40 neighborhood resident associations, tenant groups, community agencies and faith based institutions that organizes around public safety and quality of life issues in the Grove Hall neighborhood of the City of Boston. We look forward to becoming an active partner in this exciting initiative.

Sincerely,

Michael Kozu

PRI/ GHSNI Community Coordinator (617.541.5451.x102)

Project R.I.G.H.T., Incorporated 320-A Blue Hill Avenue, Dorchester, MA 02121-4367

617-541-5454 (main)

617-427-7160 (fax)

web: ProjectRIGHT.org

Management Team Resumes

William Oates

Chief Information Officer, City of Boston, City Hall, Boston, MA 02201

Bill Oates is the Chief information Officer for the City of Boston, Massachusetts. Oates was named to the Cabinet position by Boston's Mayor Thomas M. Menino in June of 2006. As CIO, Oates is charged with spearheading the City's technology initiatives and is responsible for the delivery of IT services in support of the various city functions. Prior to joining the City, Oates served as the Senior Vice President & Chief Information Officer for Starwood Hotels & Resorts Worldwide, Inc. Based in White Plains, NY, Starwood is one of the leading hotel and leisure companies in the world. Named CIO in June, 2000, Bill was responsible for delivery of the Company's global information technology services. Oates has over 25 years of experience as an information technology professional, rejoining Starwood in 2000 after serving as the founder and principal partner of tcmGlobal Services, LLC, a technology consulting and management practice focused on the travel/hospitality industry. Before that, he spent 18 years with ITT Sheraton Corporation where he progressed through a variety of technology leadership positions. A graduate of Boston College, Oates is also an attorney and member of the Massachusetts Bar. He received his Juris Doctorate from Suffolk University Law School in Boston and was recently awarded his LL.M in Global Technology Law. In 1996, Oates was inducted into the hospitality industry's "Technology Hall of Fame" for his vision in applying technology to the business. To date, Mr. Oates is the youngest inductee to this group of twenty-six industry leaders. Mr. Oates is based at Boston's City Hall. He is married with two children.

Susan O'Connor

Executive Director, Timothy Smith Network, P.O. Box 191360, Roxbury, MA 02119

Susan O'Connor is the Executive Director of the Timothy Smith Network, a regional consortium of community technology centers in the greater Roxbury section of Boston, MA working toward the community's economic advancement through technology proficiency. In 2000 Susan started O'Connor & Crew, a consulting company focused on helping community organizations implement appropriate and relevant computer-training programs for their clients and staff. In this role, Susan created several curricula for use in community technology centers. Examples include: *Homework Help for Parents* and *Learning through Earning*. The Timothy Smith Network was one of her clients for three years and she was hired as its first full-time Director in 2005. Susan has over 25 years experience in the banking industry developing and supporting application software and operating systems, managing large projects in a corporate environment, managing staff and annual budgets in excess of \$1mm, building Internet sites, and procuring and managing Web-based training. For ten years she was the Manager of Technical Training at BankBoston where she managed the unit responsible for all PC-related and computer-based training including developing curriculum and materials for internally developed applications and supporting corporate-wide rollouts of software upgrades. As an undergraduate, Susan majored in mathematics, physics and secondary education at Mount Mary College in Milwaukee, WI. She received a Master of Science in Training & Development from Lesley College in 1994.

Debra Socia

Management Team Resumes

Manager of the core TGH program.

Debra is currently the Principal of the Lilla G. Frederick Pilot Middle School (distinguished as a 2009 Apple Distinguished School). In her role as Principal, Ms. Socia has led the implementation of a \$2 mil groundbreaking technology demonstration project for the Commonwealth of Massachusetts. She brings over fifteen years of administrative experience to her role as manager. Prior to her leadership at LGF, she led a small high school in Cambridge, worked as a Curriculum Coordinator for a central district office, and was the Project Director for the Coalition of Essential Schools for Massachusetts. Over the last two years, Deb has designed, developed and expanded Lilla Frederick's next generation Tech Goes Home model providing all of her parents and families with the hardware, training and support to live, learn earn work and play safely online. With expertise in budgeting, staffing, fund-raising, marketing, and with her deep connections to the community, she is well prepared to lead this city-wide TGH initiative.

Donna Sorgi

Senior Assistant Corporation Counsel, City of Boston Law Department, City Hall, Room 615, Boston, MA 02201

Donna joined the Law Department in January 2007. Her primary focus is to help launch the Mayor's wireless broadband initiative and other technology/telecommunications matters. 1991 – 2004, Donna worked for MCI Telecommunications. During her last 4 years, she was Vice President of Federal Advocacy, responsible for MCI's public policy representation before the Federal Communications Commission, the Executive Branch and the Department of Justice. In previous positions, Donna directed MCI's representation before state public service commissions and the legislative and executive branches of government in a 13 state region. Prior to joining MCI in February, 1991, Ms Sorgi had a 13 year career with the MA Attorney General's office. Her last position with that office was as Deputy Attorney General/Public Advocacy Bureau Chief, with responsibility for litigation and public policy in the areas of utility and insurance regulation, antitrust enforcement and regulation of public charities. Ms. Sorgi is a native of North Carolina. She received her undergraduate degree with honors from the University of North Carolina at Chapel Hill, graduating Phi Beta Kappa, and her law degree from Northeastern University in Boston.

Sarah O. Hoit

CEO & Co-Founder, MyWay Village, Inc., 300 Congress Street, Suite 305, Quincy, MA 02169
Sarah Hoit is CEO and Co-Founder of MyWay Village, an on-line community for seniors designed to solve the intergenerational pain caused when seniors are unable to connect regularly with friends and family. MyWay Village offers a safe, secure and user-friendly home on the internet coupled with personal training and support to empower seniors to communicate with loved ones. A career social entrepreneur focused on companies that impact larger social issues, Ms. Hoit was previously Founder, Chairman and CEO of Explore, Inc. Founded in January 1996, Explore was a response to the growing need for quality after-school and summer programs. Prior to founding Explore, Ms. Hoit served as Deputy Director for President Clinton's AmeriCorps, the Corporation for National & Community Service. First serving as the Director of Business

Management Team Resumes

Planning in the White House Office of National Service, Ms. Hoit organized and drafted the business plan for this \$600 million organization based on private-sector models, resulting in a highly successful first year for the program in which more than 20,000 Americans devoted a full year to community service projects nationwide. Then as AmeriCorps' Deputy Director, Ms. Hoit managed the start-up and program operation for this new national division with residential service campuses. Ms. Hoit holds a BA with honors from Dartmouth College and an MBA from Harvard Business School (HBS), where she was awarded a public service fellowship. She teaches a class each year at HBS and Dartmouth's Tuck School of Business on social entrepreneurship.

Gail Livingston

Director of Operations and Property Management, Boston Housing Authority, 52 Chauncy Street, Boston, MA 02111

Gail Livingston has held the position of Director of Operations and Property Management for the Boston Housing Authority since November 2004, but has worked in the public housing industry for the last twenty-five years. In her current position Ms. Livingston is responsible for the management of 13,000 public housing units as well as all resident service and capital improvement activities for the authority. During her tenure as Director the BHA achieved High Performer status for its Public Housing program as measured by HUD's Public Housing Assessment System for the first time. BHA has been a high performer for fiscal years 2007, 2008 and 2009. The Authority has also engaged in several healthy housing partnerships and resident services initiatives during this period. Ms. Livingston has been the primary liaison for the housing authority during the three-year \$2 million Kellogg-funded Healthy Pest Free Housing program. During the course of the work under this grant the BHA has done groundbreaking work in introducing integrated pest management to all of its housing developments and Ms. Livingston has presented information about these initiatives at several national conferences. During her career she has also worked at the Cuyahoga Metropolitan Housing Authority in Cleveland, Ohio, in a number of positions ranging from staff attorney to interim executive director. She has also spent years as a trainer and consultant to providers of affordable housing. She graduated with a BA from Antioch College and received a JD from the Case Western Reserve University School of Law.

Asus EEE PC 8G Surf



TGH @ LGF families will have the opportunity to purchase the Asus EEE PC 8G Surf for \$50. This is a new machine that comes with a one year parts and labor warranty. The Asus EEE PC is the leading product in a new category of laptop computers called Ultra Portables or Personal Internet Devices (PID). It is a fully functional laptop with wireless, an office suite and a range of customized web applications for students and their families at LGF. The EEE PC has been the top selling laptop @ Amazon.com since its release in late 2007 and won top honors at CES in early 2008. The EEE PC Costs 1/3 the Amount of a Traditional Laptop. The specs are as follows:

Linux Operating System

7 inch screen

WiFi LAN (wireless internet ready)

8 GB of flash storage

512 MB of memory

Weight: 2 lbs.

TGH @ The Frederick Partners



City of Boston
Mayor Thomas M. Menino

LILLA G. FREDERICK
PILOT MIDDLE SCHOOL
270 Columbia Road Dorchester, MA 02121
T: (617) 635-1650
W: www.lgfnet.org

TECH GOES HOME @ THE FREDERICK



Welcome to TGH @ The Fredrick
Spring 2009!

Enclosed you will find information about the training sessions and the laptops for purchase. We hope to see you here soon!

TECH GOES HOME @ LGF

Goals of the Technology Goes Home @ School Program:

- *To encourage parents and children to work together toward a common goal*
- *To enhance the relationship between parents and teachers*
- *To help children improve their academic performance*
- *To help adults acquire 21st Century technology skills*



*Provide 21st Century tools, training and access to make the most of life in Grove Hall and beyond!
Using technology to Learn, Earn, Live, & Work!*

Tech Goes Home is a wonderful opportunity for LGF families to come to the school, learn some new and exciting technology skills, and purchase a laptop and printer at an incredibly low price. Areas of focus for the training sessions this spring will include using an office suite, Internet resources for both students and families, and a new section on financial literacy.

This is the Frederick's third year running TGH sessions and we are proud to say that more than 400 families have participated. We have a small number of classes running this spring and encourage you to contact your academy representatives below if you are interested. Classes are open to all families except those that have already participated.

To complete the program and purchase a machine a family must attend 25 hours of training, along with 2 more hours for the pickup of the laptop. Both the family member and the student must attend all sessions. The student must be enrolled at the Frederick. All families will need to complete an application that can be obtained by contacting the trainers listed below. Because of the popularity of the program, we cannot guarantee a spot. Therefore, we strongly encourage those interested to contact the representatives and pick up an application as soon as possible.

Please email the proper TGH representative below or call Andrea Van Wien at 617-635-1650 x184 and she will get your information to the proper trainer.

ACADEMY ONE	ACADEMY TWO	ACADEMY THREE	ACADEMY FOUR
Marilyn Salgado msalgado@lgfnet.org	Matt Ebert mebert@lgfnet.org	Matt Jarvis mjarvis@lgfnet.org	Josh Alexander jalexander@lgfnet.org
Stephanie Garris sgarris@lgfnet.org	Pierre Alexandre palexandre@lgfnet.org	Dave Mastrovich dmastrovich@lgfnet.org	Reeshemah Moore rmoore@lgfnet.org
Danielle Youngblood dyoungblood@lgfnet.org	Grace Coleman gcoleman@lgfnet.org	Jermaine Newman jnewman@lgfnet.org	
	Jessica Lider jlider@lgfnet.org	Maureen Miller mmiller@lgfnet.org	

Using and Caring for Your Laptop During and After Class

Table of Contents

Using:

<i>Start and Shutdown.....</i>	<i>p.2</i>
<i>Connecting to Wireless.....</i>	<i>p.3</i>
<i>Using and Removing USB Flash Drive.....</i>	<i>p.4</i>
<i>Help...It's Frozen.....</i>	<i>p.5</i>
<i>Customizing Your Favorites Tab.....</i>	<i>p.6</i>
<i>Using the Track Pad.....</i>	<i>p.7</i>
<i>The Home Button.....</i>	<i>p.8</i>
<i>The Help Button.....</i>	<i>p.8</i>
<i>Keyboard Shortcuts– Home Button, Sleep, Brightness Control, Display Control, Task Manager, Volume Control.....</i>	<i>p.9</i>
<i>Warranty Support.....</i>	<i>p.9</i>

Start and Shutdown

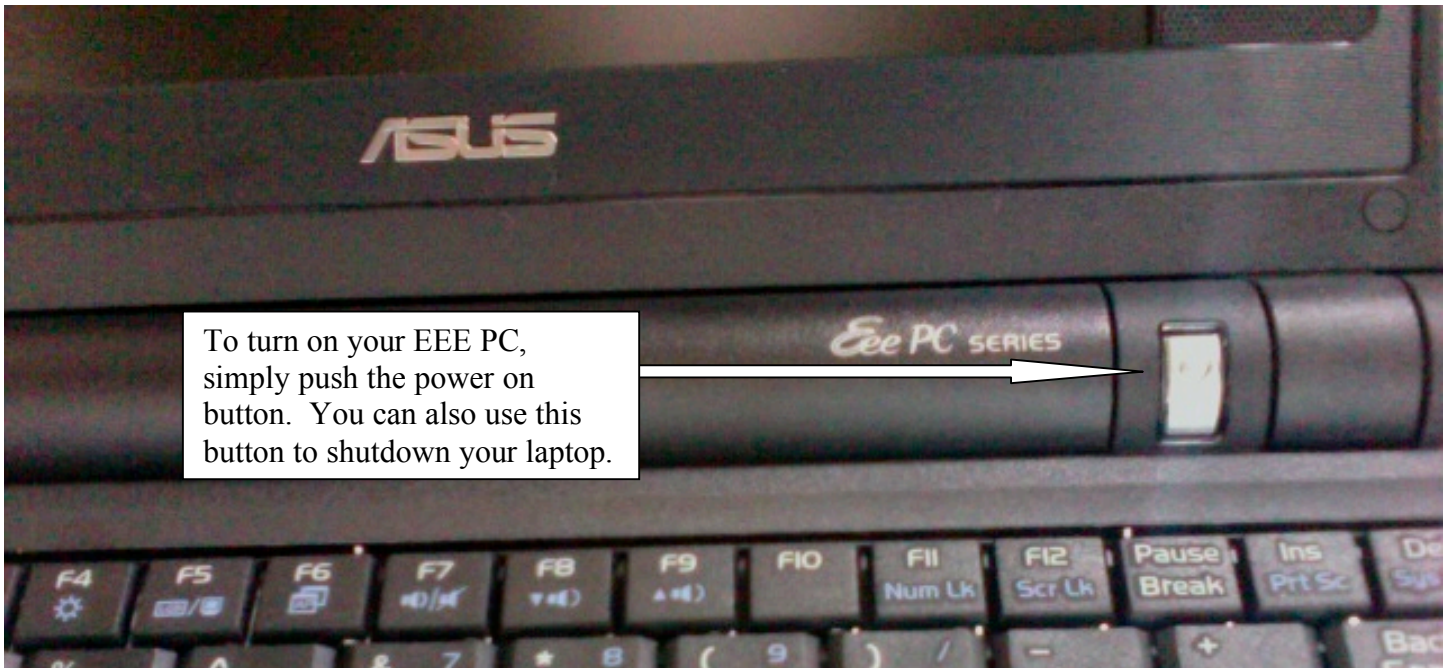

After using your EEE PC, use the instructions below to shut down or Restart.

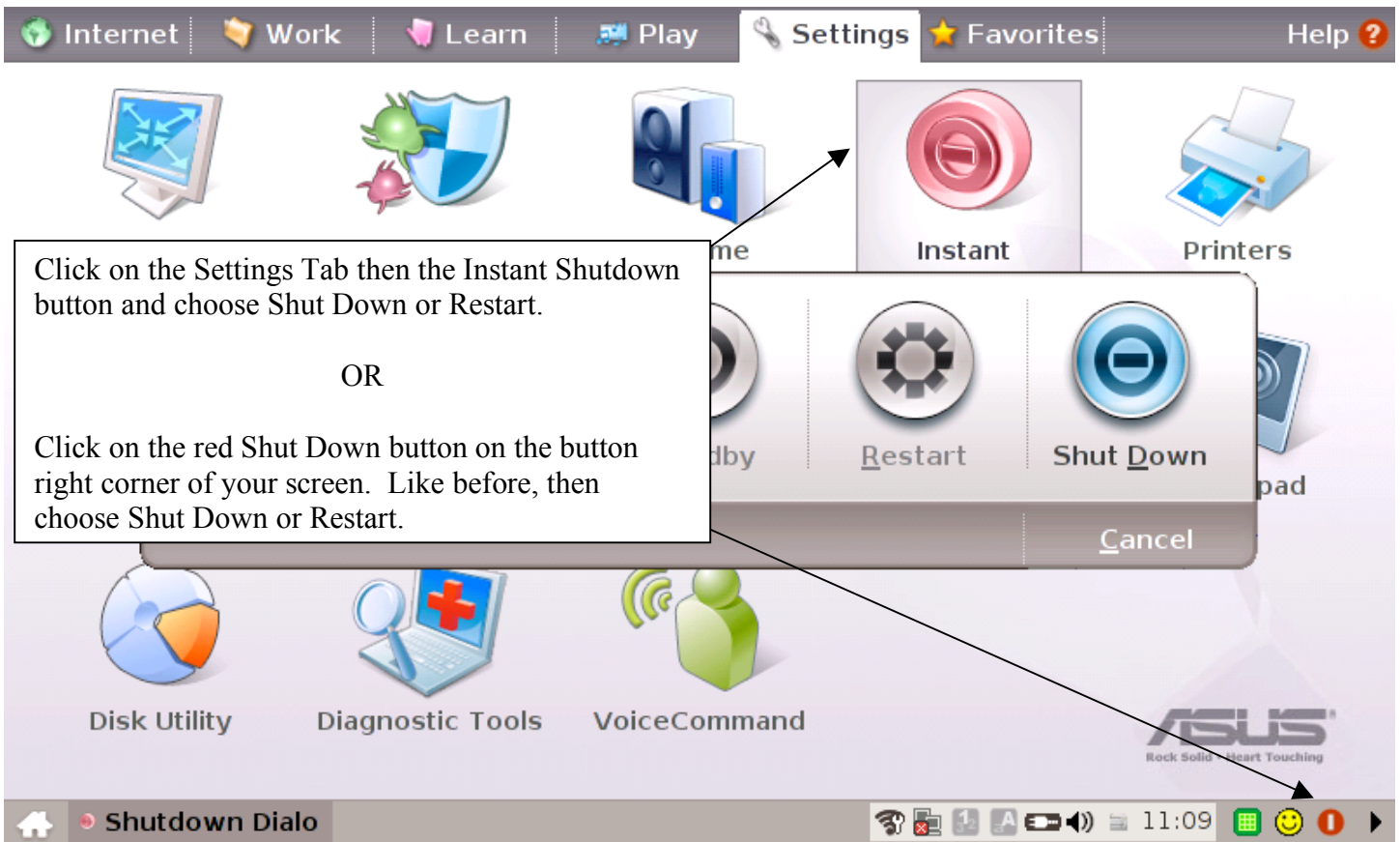

Connecting to Wireless

Connecting to a wireless network is easy. Simply follow the directions below.

1. Click on the Internet Tab

2. Click on the Wireless Networks button

3. Choose the network you wish to connect to.

4. Click Connect. If the network is secure, you will have to enter the proper password.

Network Name (ESSID)	Signal
linksys	75%
07B404650501	37%

ASUS
Rock Solid • Heart Touching

Using and Removing a USB Flash Drive

A USB Flash Drive will provide you with more storage and portability of data. Below you will see how to use and remove a USB Flash Drive.

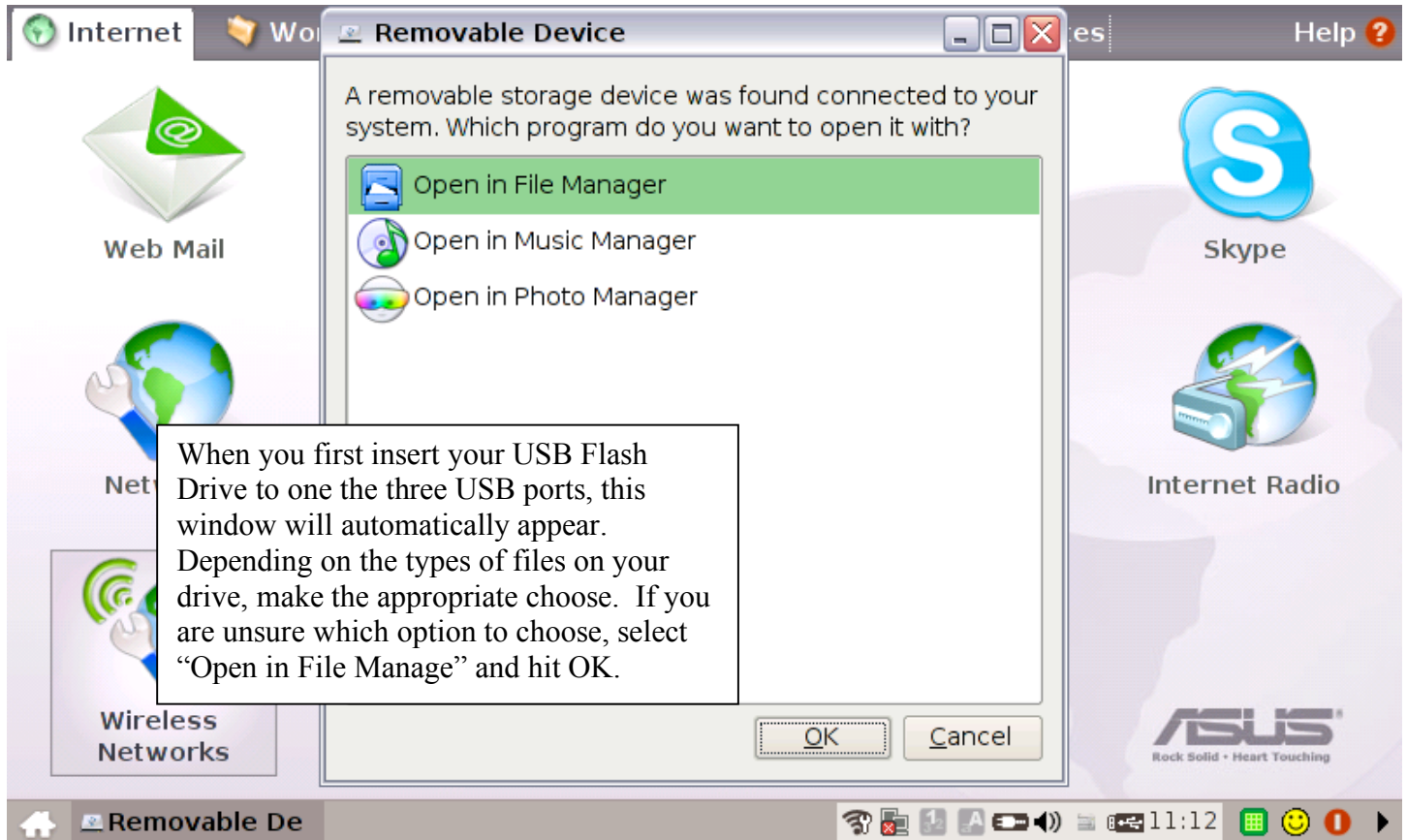

How to remove your drive.

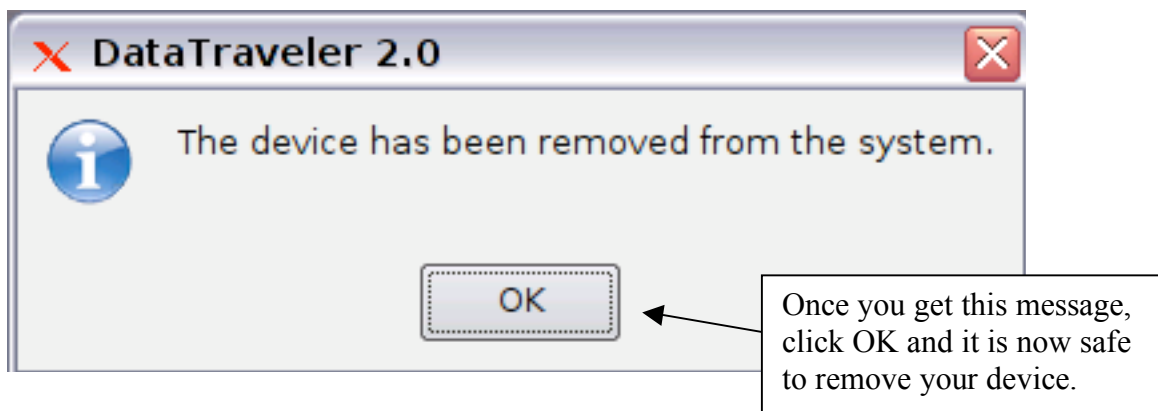
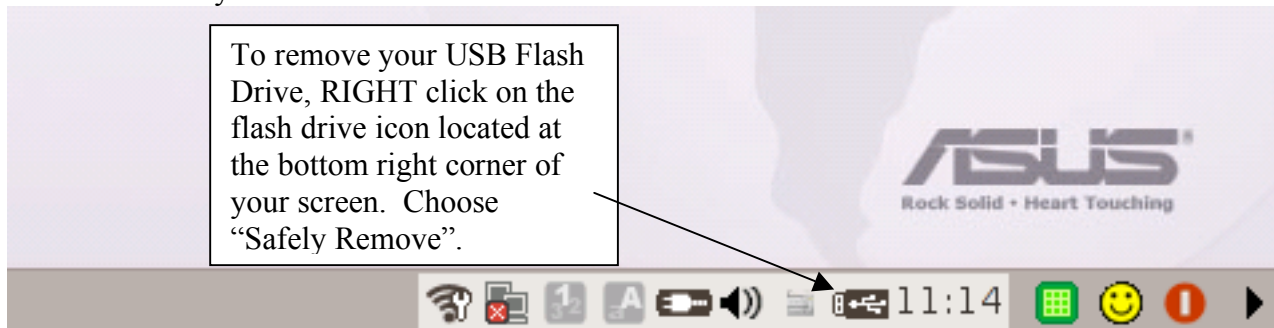

“Help... It’s Frozen!”

Should a program you are using “freeze,” there is a quick way to force the frozen application to close or refresh.

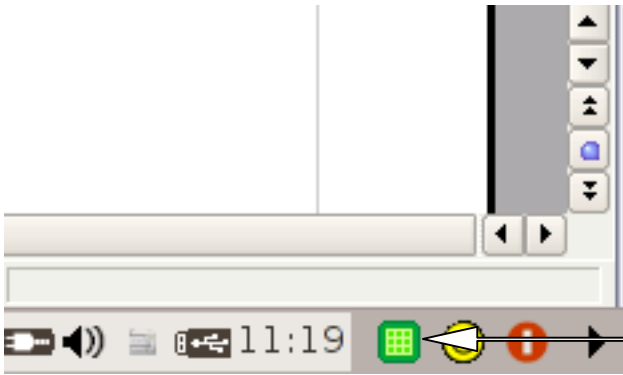

Double click on the green SOS button to open the Task Manager.

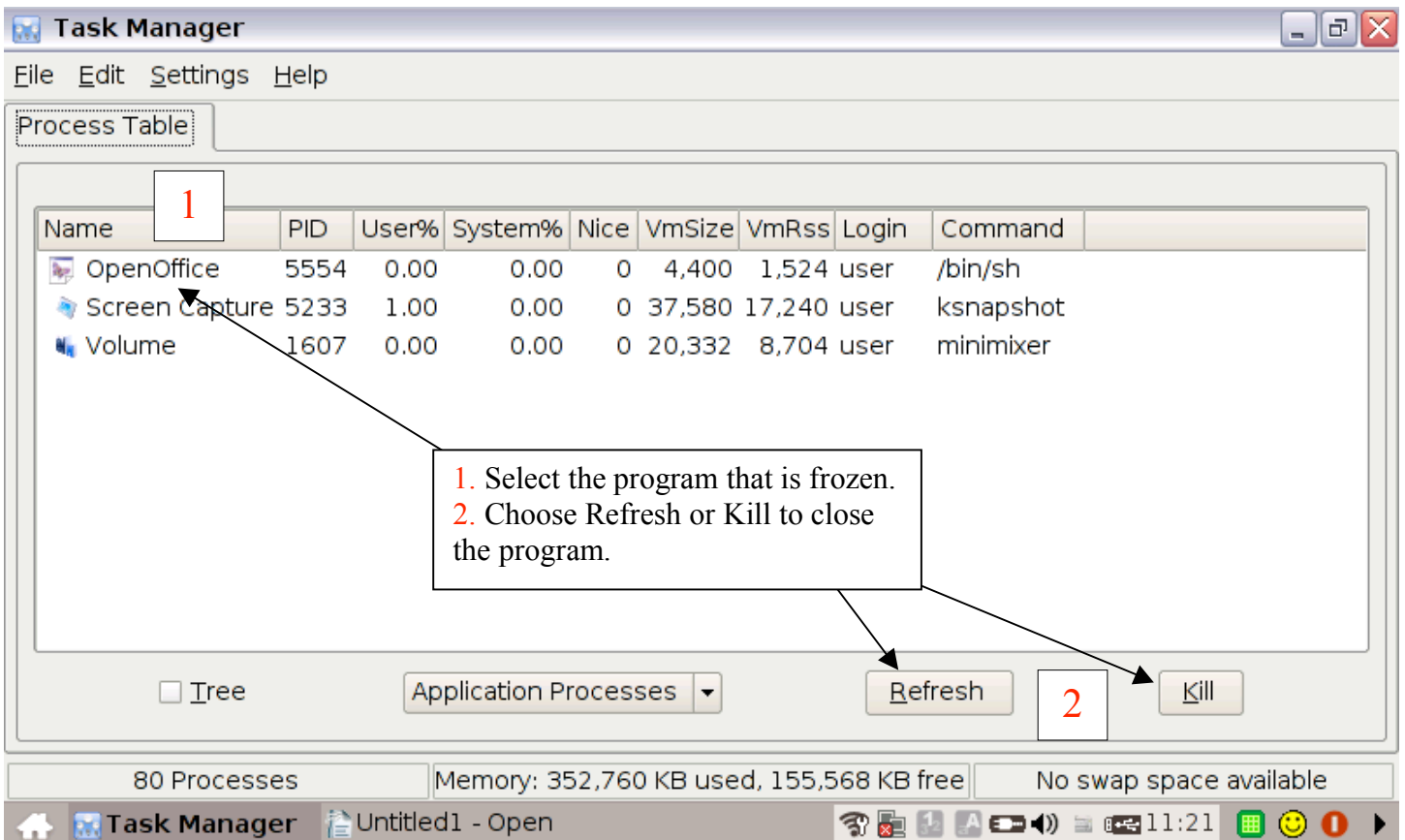

1. Select the program that is frozen.
2. Choose Refresh or Kill to close the program.

2

Customizing Your Favorites

If there are programs you use more often than others, you can easily add them to your Favorites Tab for easy access. See how to do this in the steps below.

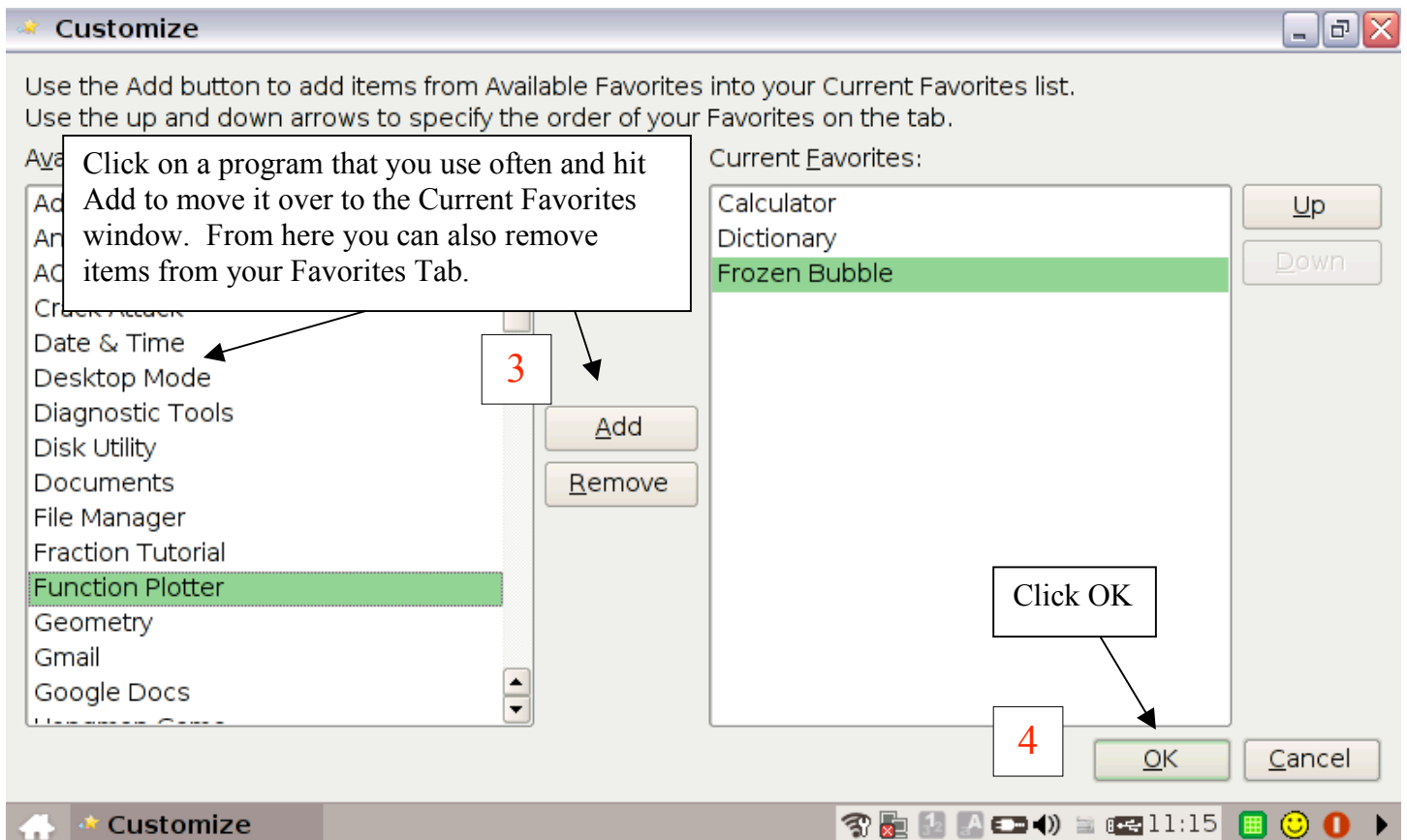
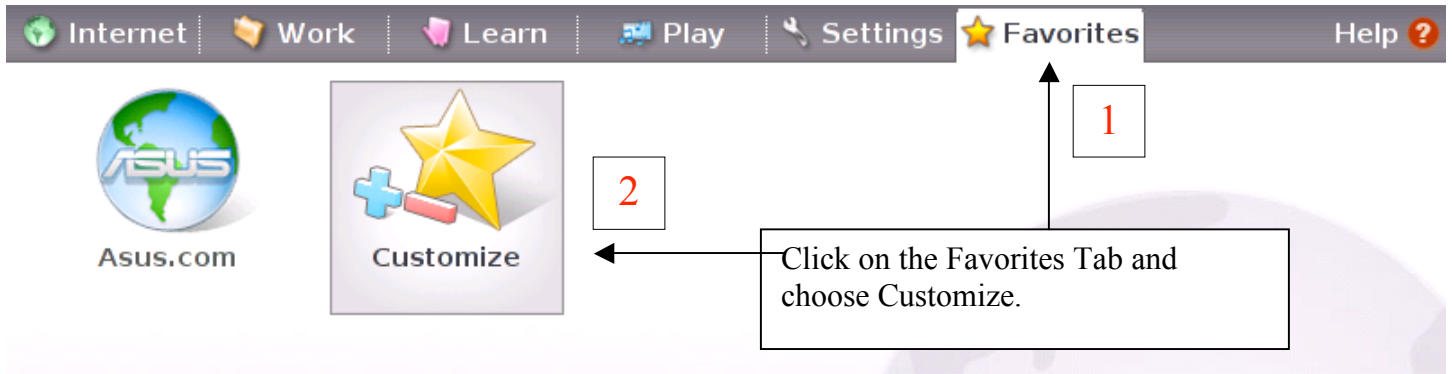

Your Favorites Tab will now have the programs you added.

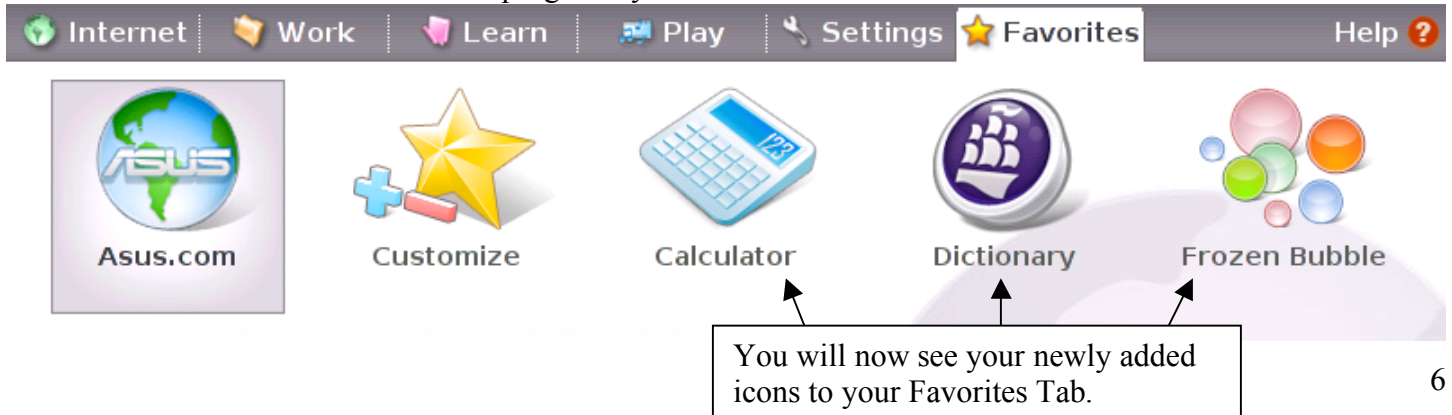

Using the Touchpad

Below are instructions for modifying your touchpad settings.

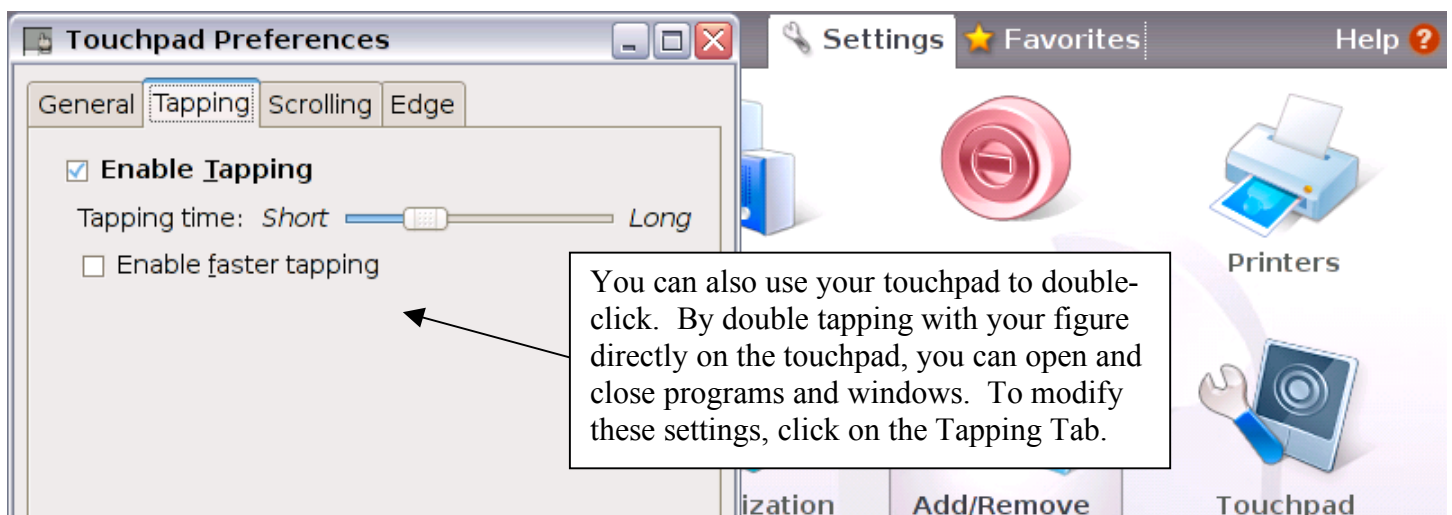
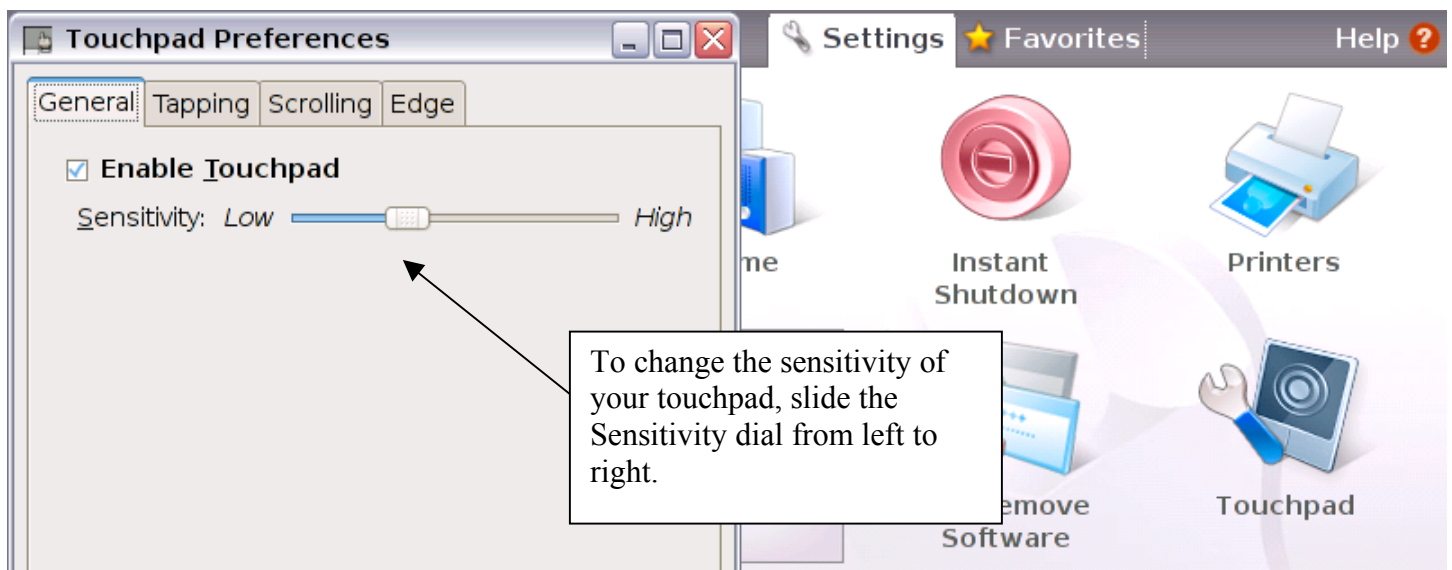
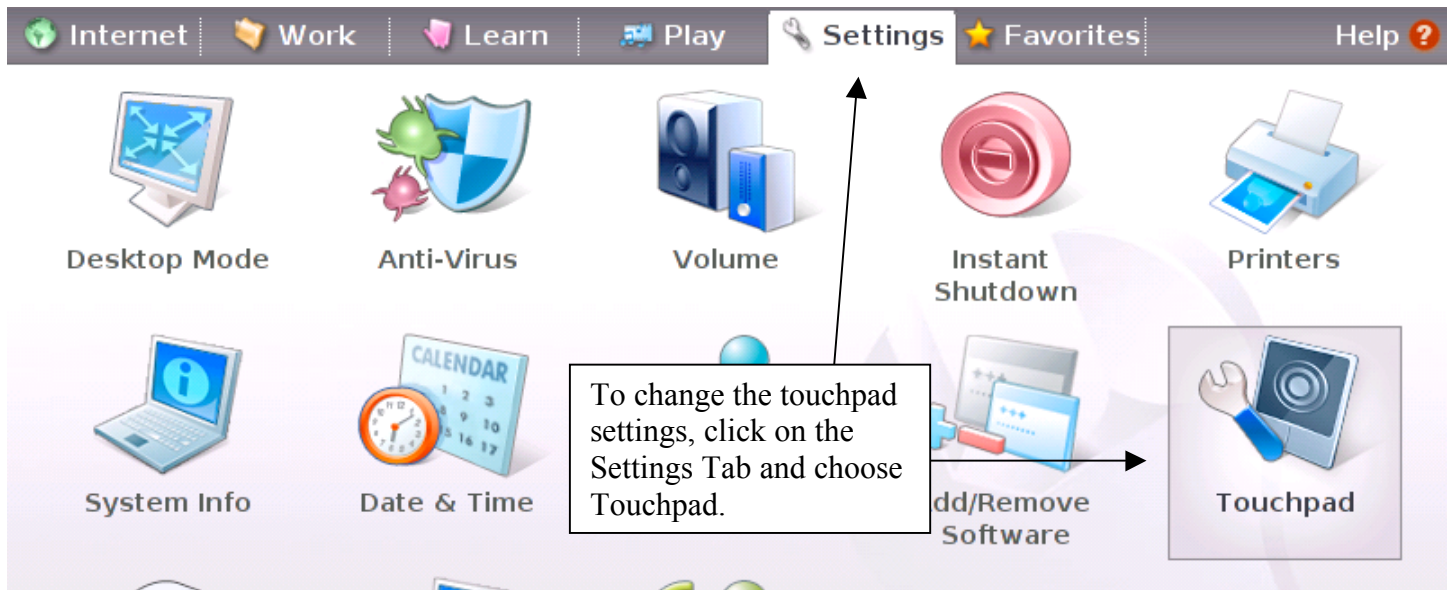

The Home Button

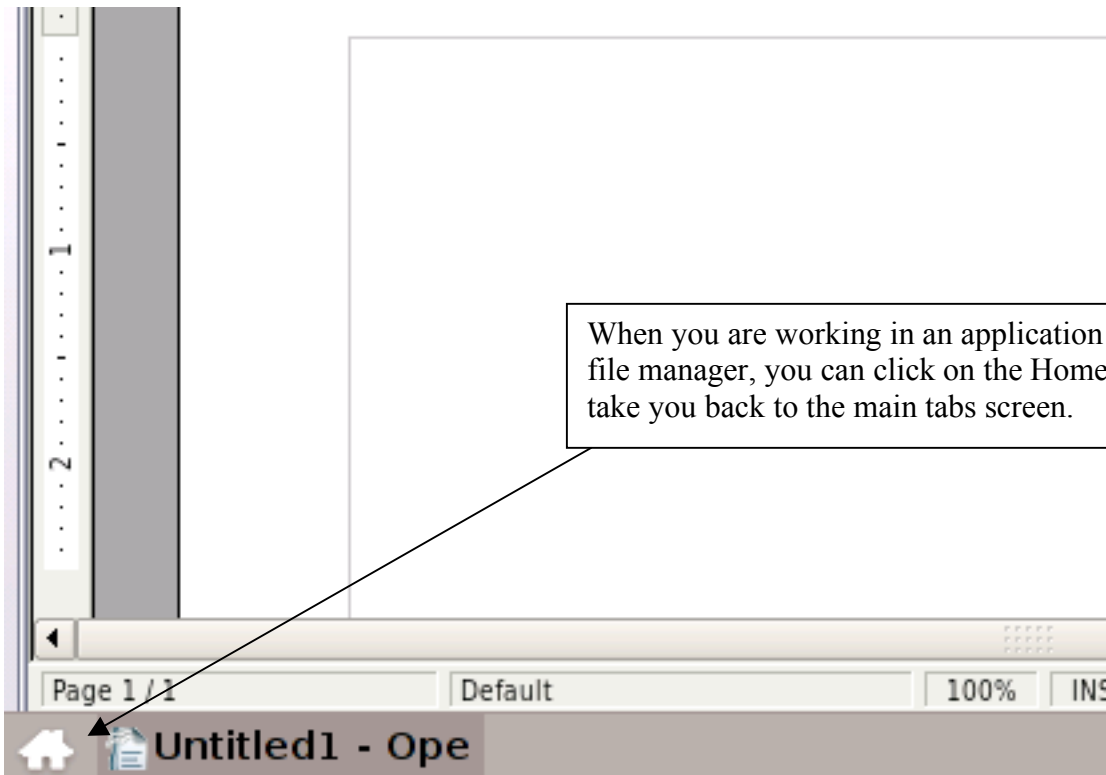

The Help Button

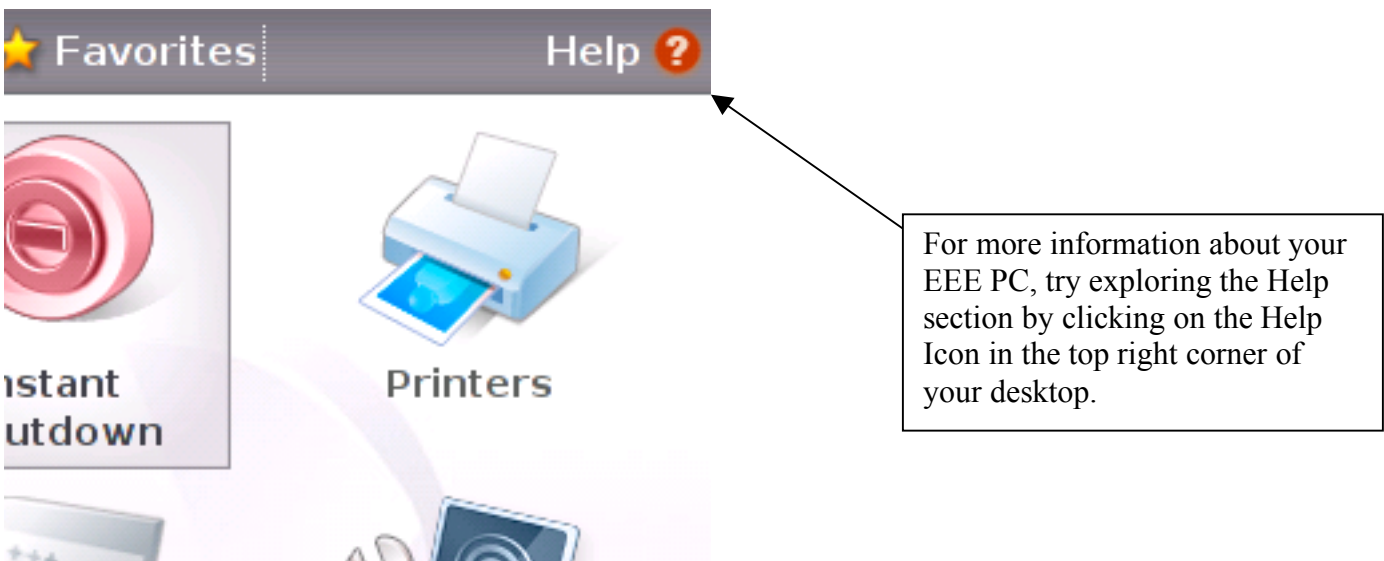

Keyboard Shortcuts and Function Keys

Click the Home Button on the bottom left corner of your keyboard to take you to the home Tab Screen.

Function Keys

The follow keys can be use by depressing the **Fn** key and then the corresponding function key.

Fn + F1 = Sleep Mode	Fn + F2 = Enable/Disable Wireless	
Fn + F3 = Brighten Screen	Fn + F4 = Darken Screen	
Fn + F5 = Use with LCD Projector	Fn + F6 = Open Task Manager	
Fn + F7 = Mute Volume	Fn + F8 = Volume Down	Fn + F9 = Volume Up

Warranty & Support

Your Asus EEE PC has a one-year limited warranty. The below information is taken directly from Asus' website. To contact Asus, you can use <http://support.asus.com> or call 1-888-678-3688 (9:00am – 6:00pm Monday-Friday). The website will provide FAQs, Troubleshooting tips, and much more.

A Limited Warranty is offered on Asus branded hardware products. This Limited Warranty does not cover any software applications or programs; non-Asus products or non-Asus branded peripherals.

Asus guarantees that the Asus Eee PC that you have purchased are free from defects in materials or workmanship under normal use during the Limited Warranty Period. The Limited Warranty Period starts from the date of purchase. Your sales receipt, showing the date of purchase, is your purchase date proof. You may be required by our Service Centers or Authorized Service Providers to present a proof of purchase as a condition of receiving warranty service. You are entitled to a hardware warranty service if a repair is required within the Limited Warranty Period.

During the Limited Warranty Period, Asus will, at its sole discretion, repair or replace any defective component. All spare-parts or module removed under this Limited Warranty become the property of Asus.

A. Exclusions from this Limited Warranty Service

Asus does not warrant uninterrupted or error-free operation of this product. Any technical or other support provided for the product under warranty, such as assistance via telephone with “how-to” questions and those regarding product setup and information, will be provided without warranties of any kind. The warranty only covers failures or malfunctions occurred during the warranty period and in normal use conditions, as well as for any material or workmanship defect. The warranty will not apply if:

- (a) the product has been tampered, repaired and/or modified by non-authorized personnel;
- (b) the serial number of the Eee PC, components or accessories has been altered, cancelled or removed;
- (c) the warranty seals have been broken or altered;
- (d) there is damage caused by accident, natural disaster, intentional or accidental misuse, abuse, neglect or improper maintenance, or use under abnormal conditions;

- (e) there is damage caused by improper installation or improper connection to a peripheral device (ie. monitor, keyboard);
- (f) there is damage caused by an external electrical fault or any accident;
- (g) there is damage from use outside of the operation or storage parameters or environment detailed in the User's Manual;
- (h) there is damage from use of parts not manufactured or sold by ASUSTeK;
- (i) there is damage to or loss of any program, data or removable storage media, or if there is costs from recovering any program or data;
- (j) there is damage from third party software or from virus(es); or
- (k) there is software loss or data loss that may occur during repair or replacement.

Returning a Eee PC to an Asus Eee PC Service Center or an Asus Authorized Service Provider during the warranty period does not automatically mean that it will be repaired free of charge. Upon receiving your product, the Service Centre reserves the right to check the validity of your warranty and your request for warranty service.

Neither Asus, Asus Eee PC Service Center, Asus Authorized Service Provider , nor your reseller are responsible for any of your confidential, proprietary or personal information contained in the product which you return to Asus , Asus Eee PC Service Centre or Asus Authorized Service Provider for any reason. You should remove all such information from the product prior to its return.

Asus , Asus Eee PC Service Centre n or Asus Authorized Service Provider is not responsible for damage or loss of any personal data, programs, or removable storage media. Asus is not responsible for the restoration or reinstallation of any data or programs other than software installed by Asus when the the product was manufactured.

B. TFT LCD Defect Policy

Despite the highest possible standards, the intricate manufacturing of thin-film transistor (TFT) liquid crystal display (LCD) screens may still produce slight visual imperfections. These visual imperfections do not impair the performance of your ASUS Eee PC. However, ASUS will provide the warranty service for your ASUS Eee PC's TFT LCD screen when there are :

over 3 bright dots or 5 dark dots (excluding 5)

These TFT LCD screen warranty conditions are offered by TFT LCD manufacturers. ASUSTeK will therefore, at its option, repair or replace the product.

Please note: A bright dot is a white or sub-pixel that is always on. A dark dot is a black or sub-pixel that is always off.



11/03/2007 10:38 am



TGH Families During Training



03/2007 10:38 am

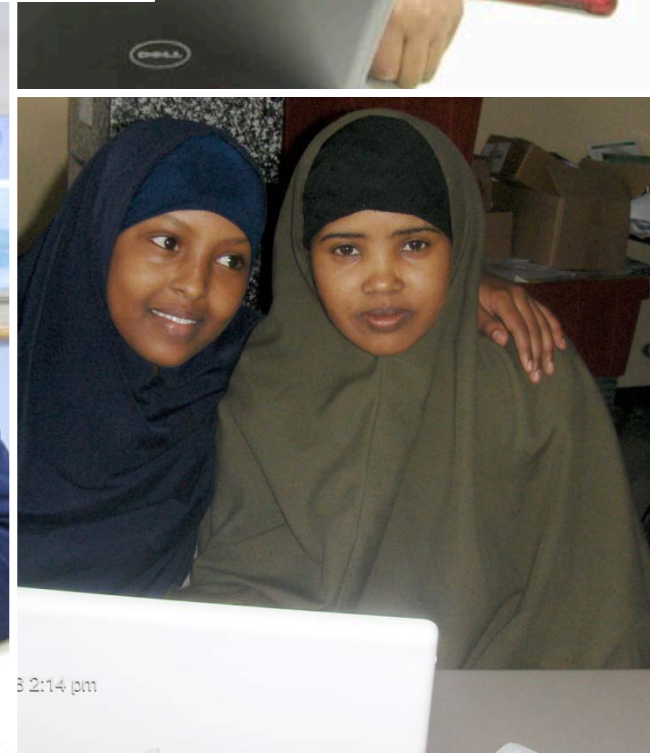

3 2:14 pm

FINANCE

Select FINANCE



Finance

After entering Finance, you will find different links that will take you to a variety of financial guides on managing your finances

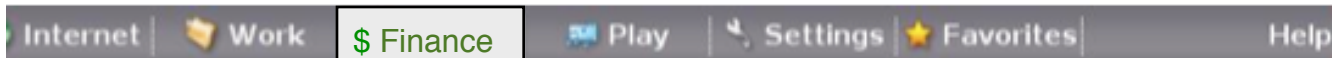

<http://money.cnn.com/magazines/moneymag/>



<http://moneygirl.quickanddirtytips.com/>



<http://www.dallasfed.org/ca/wealth/>



http://www.jumpstart.org/realitycheck/pgv_money_rc_form.html



<http://www.mint.com/>



LINKS

When you click on any of the previous Financial links, you will find tons of information. Following there some examples of a piece of what you expect to find in each one.

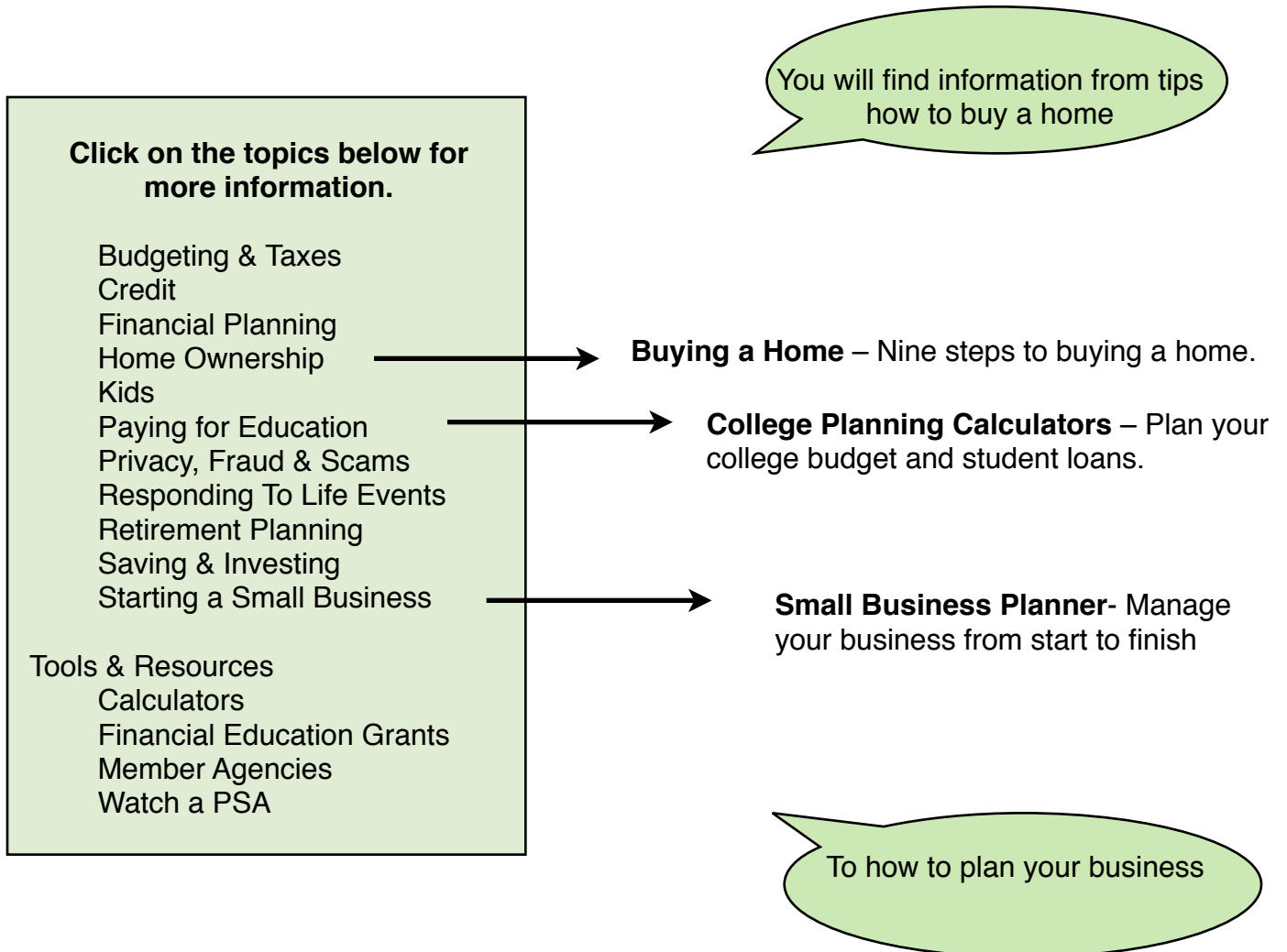

<http://money.cnn.com/magazines/yomoneymag/>

CNN Money.com
A Service of CNN, Fortune & Money

Symbol

Get Quote

Keyword

Search

Home Business News Markets Personal Finance Retirement Technology Luxury Small Business Fortune Video

MONEY 101

A step by step guide to gaining control of your financial life.

23 Lessons

Lets check Lesson 2 out that explains how to manage your budget

LESSON 2

Making a budget

How to bring your spending under control, so that you get the most out of every dollar.

Some Top things to know

1. Budgets are necessary evil - They are the only practical way to get a grip on your spending--
2. Watch out for cash leakage. If withdrawals from ATM machine evaporate from your pocket without explanation, it is time to keep better records.
3. Spending beyond your limits is dangerous.
4. Tithe yourself.
5. Don't count on windfalls like a year-end bonuses, tax refunds or investment gains.

<http://moneygirl.quickanddirtytips.com/>



Most of the financial answers you are looking for, have the option of listening

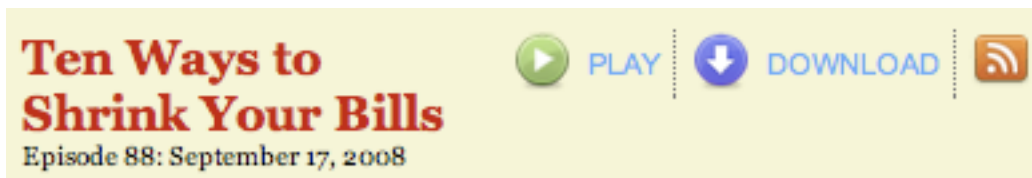

or read them...

1. Be conservative with your air conditioning (A/C) thermostat settings.
 2. Use portable fans or ceiling fans.
 3. Reduce the workload on your A/C unit.
 4. Shorten laundry cycles and use more cold water.
 5. Minimize dryer time & maximize use.
 6. Save more water.
-

<http://www.dallasfed.org/ca/wealth/>



Some ways to navigate multiple financial education options

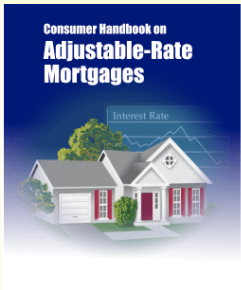

Personal Finance Education

- Interactive Version (play option)
- Print Version
- Video Introductions
- Spanish version

- Consumer Banking
- Consumer Protection
- Economics
- Home & Mortgages
- Interest Rates
- Loans & Credit
- General Information
- Non-Fed Web Sites

These are few of the many financial topics you have access to

http://www.jumpstart.org/realitycheck/pgv_money_rc_form.html



More than 150 organizations that help you finance your child education

- rehip
- News
- Clearinghouse
- Resources
- Standards
- Best Practices
- State Requirements

Financial Fridays Archive

- 09/05/08 [Sallie Mae](#)
- 08/29/08 [Federal Deposit Insurance Corporation](#)
- 08/01/08 [National Foundation for Credit Counseling](#)
- 07/18/08 [BraunMincher.Com](#)
- 07/11/08 [Griffith Insurance Education Foundation](#)



WHAT WE DO:

Sallie Mae is the nation's leading provider of saving- and paying-for-college programs, helping millions of Americans achieve their dream of a higher education. The company manages nearly \$172 billion in education loans and serves 10 million student and parent customers. Through its Upromise affiliates, the company also manages more than \$19 billion in 529 college-savings plans, and is a major private source of college funding contributions in America, with 9 million members and \$425 million in member rewards.

Be educated?
It is worth it

\$5.15 to \$9.46	Minimum Wage
\$9.47 to \$12.49	Less than a High School D
\$12.50 to \$14.60	High School Graduate
\$14.61 to \$15.23	Some college, no degree
\$15.24 to \$19.27	Associate Degree
\$19.28 to \$24.03	Bachelor's Degree
\$24.04 to \$29.99	Master's Degree
\$30.00 to \$34.94	Doctoral Degree
\$34.95 and above	Professional Degree

<http://www.mint.com/>



free

About FEATURES WHY USE MINT BLOG

the best way to manage your money

Mint is fresh, intelligent **online** money management.
Not only is Mint **free**, it saves you money.

Simple directions for car buying.



Dine out, without reservations.



Save more now. Retire sooner.



Get out of debt sooner!

Do you worry about security? Click on "Privacy & Security" and you will watch a video explaining how your privacy is protected and how your Mint Online Finance Software is secure.

June 16th, 2009



Mint CEO Aaron Patzer explains Mint's approach to data security for its online finance software and debt management tools. [Read](#) the video transcription [here](#).

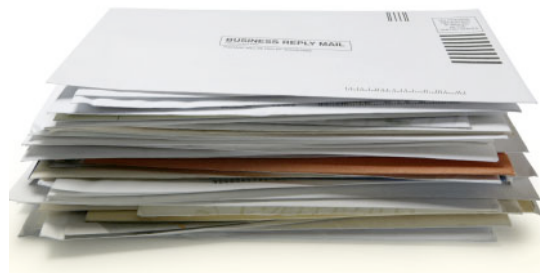

TECH GOES HOME @ SCHOOL

LEARN

Is a window where you will find different tools for learning as Science, Language, Math, Paint , Teachers Pages, Achieve 3000, My Grade Book, Foss Web, Net Trekker, Study Island and My Access.

Each one has helpful sources and easy ways to learn, do research and have fun.

Select LEARN



Science

After entering Science, you will find the options of the interactive Periodic Table and Planetarium. Move the cursor over and start your science learning.

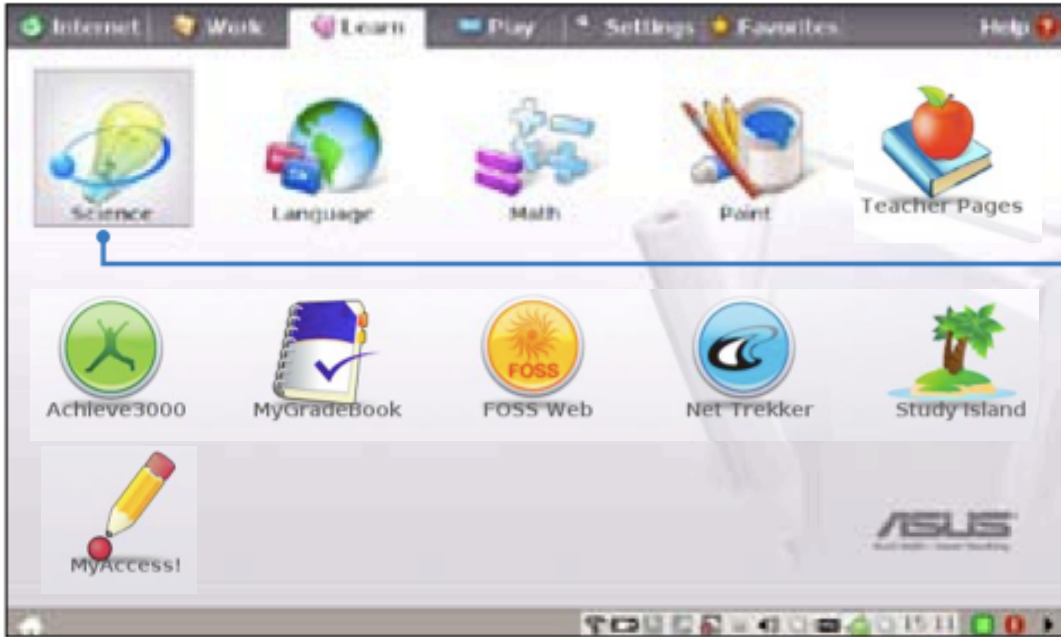

Select Science
to enter

1. Periodic Table

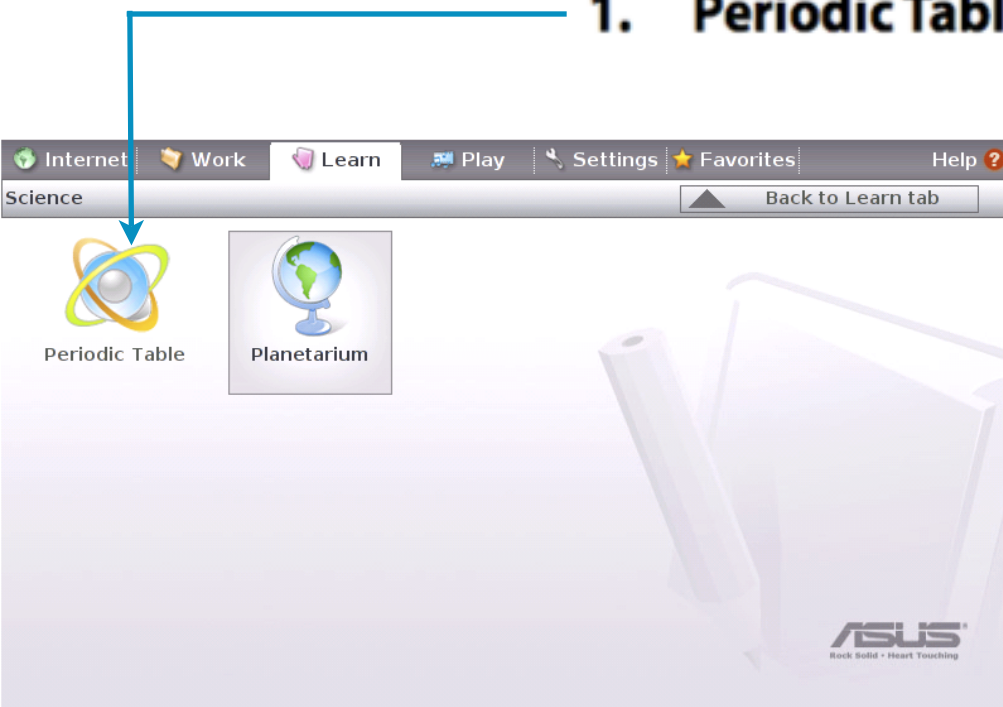

SCIENCE



Science

1. **Periodic Table** provides miscellaneous information, including picture, energy information, chemical data, and atom model for all elements. Click any wanted element and know more.

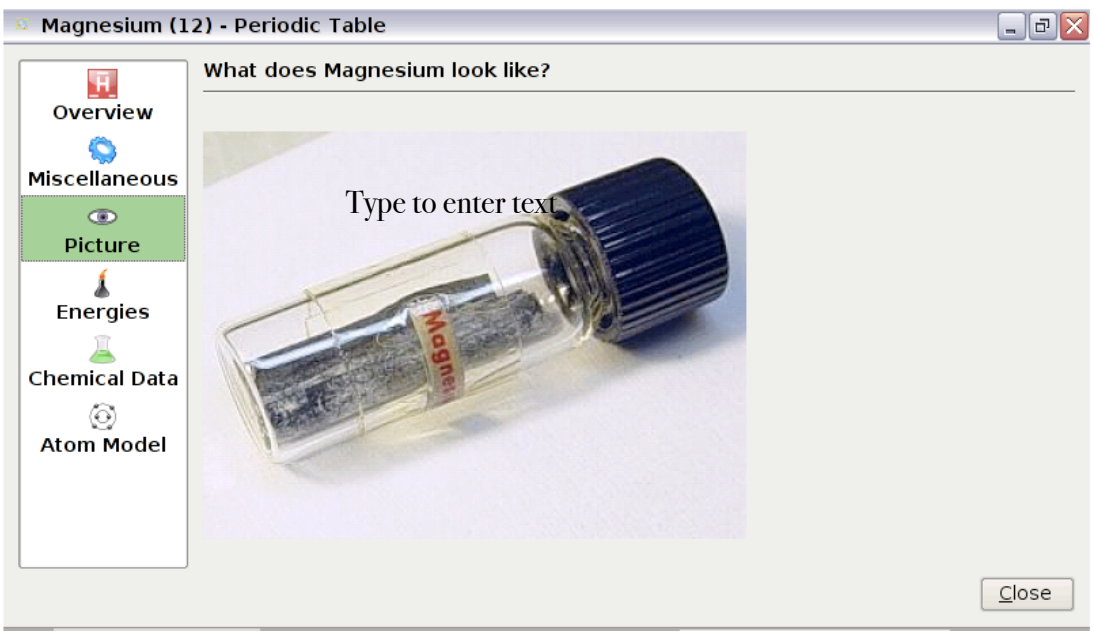
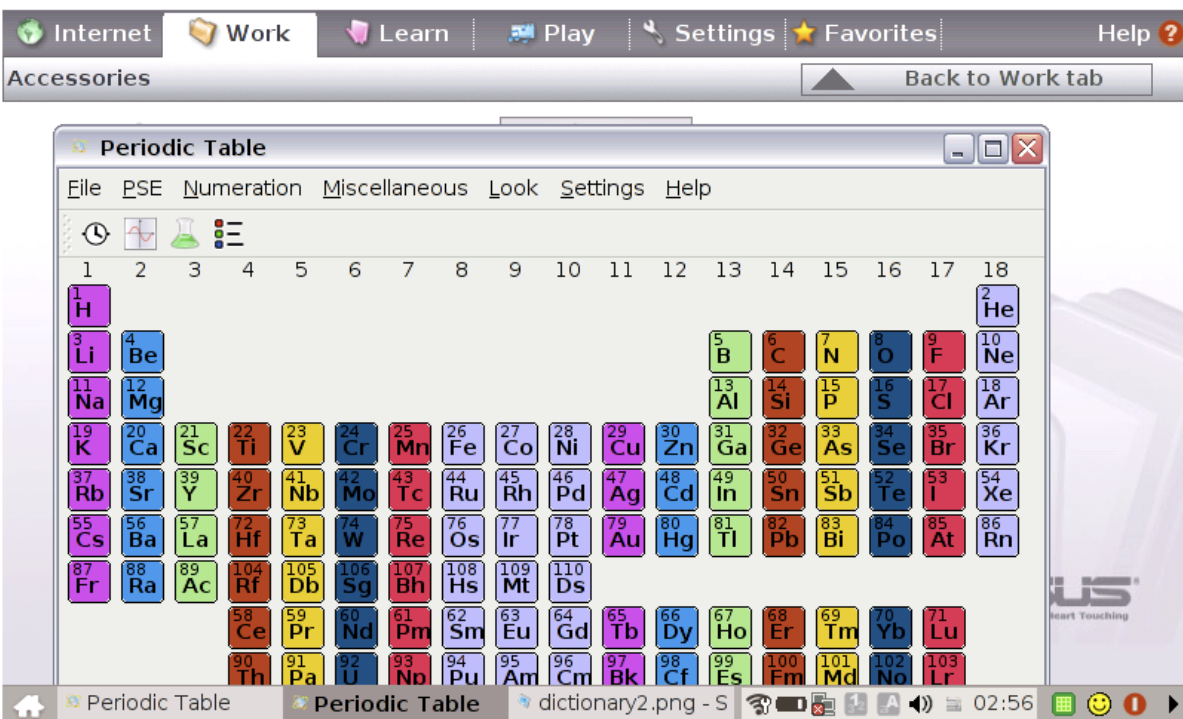

Planetarium

Welcome to Desktop Planetarium.

Welcome to the Desktop Planetarium Setup Wizard.

This Wizard will help you set up some basic options to help you get the most out of Desktop Planetarium. You can press **Finish** at any time to save the settings you've made so far, and skip the remaining steps.

To get started, press the **Next** button.



< Back Next > Finish Cancel

Choose City



- Bologna, Italy
- Bolzano, Italy
- Bombay, India
- Bonn, Germany
- Boone, North Carolina, USA
- Booneville, Kentucky, USA
- Bordeaux, France
- Bordentown, New Jersey, USA
- Borinquen, Puerto Rico, USA
- Borowiec, Poland
- Boscobel, Wisconsin, USA
- Bosscha, Indonesia
- Bossier City, Louisiana, USA
- Boston, Massachusetts, USA**

City filter:

Province filter:

Country filter:

2750 cities match search criteria

Choose/Modify Coordinates

City: Longitude: Latitude:

State/Province: UT offset: DST rule:

Country:

Clear Fields Explain DST Rules

Add to List

Gmail - Compose Planetarium 02:29

Gmail - Compose Planetarium 02:35

Select this page to locate countries, a school, or the city where you live.

LANGUAGE



Language

Language

Several English learning games are included in **Language**, providing entertaining exercises for English typing and spelling.

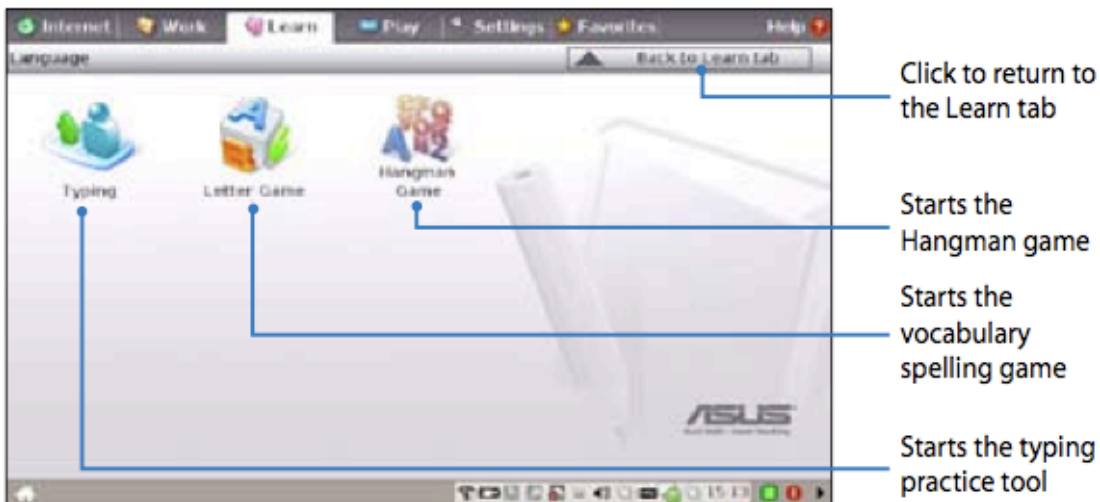

Basic games specially for children to learn typing, letter game and hangman game.

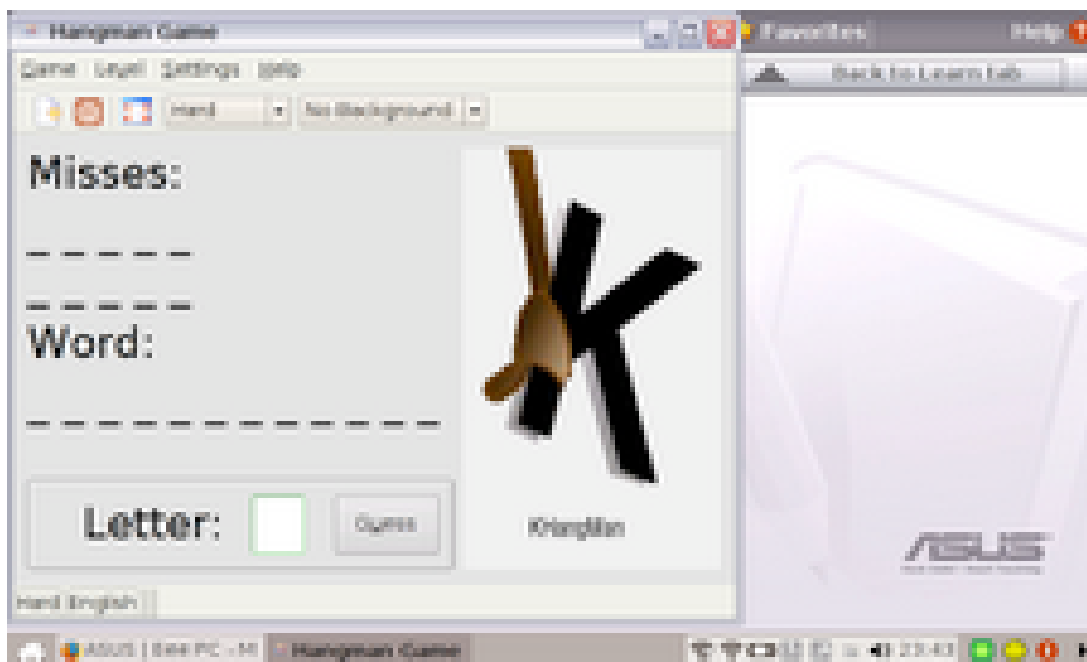

MATH



Math

Math

Study fractions with your personal tutor in Eee PC. Fraction Tutorial clearly demonstrates and teaches you fractions.

TuxMath teaches math more fun, teaching math by incorporating a shooting game.

The Geometry tool allows drawing objects like points, lines, polygons, etc. to construct spatial objects.

Function Plotter is a useful tool to plot different function expressions. You can zoom in and out the corresponding graph.

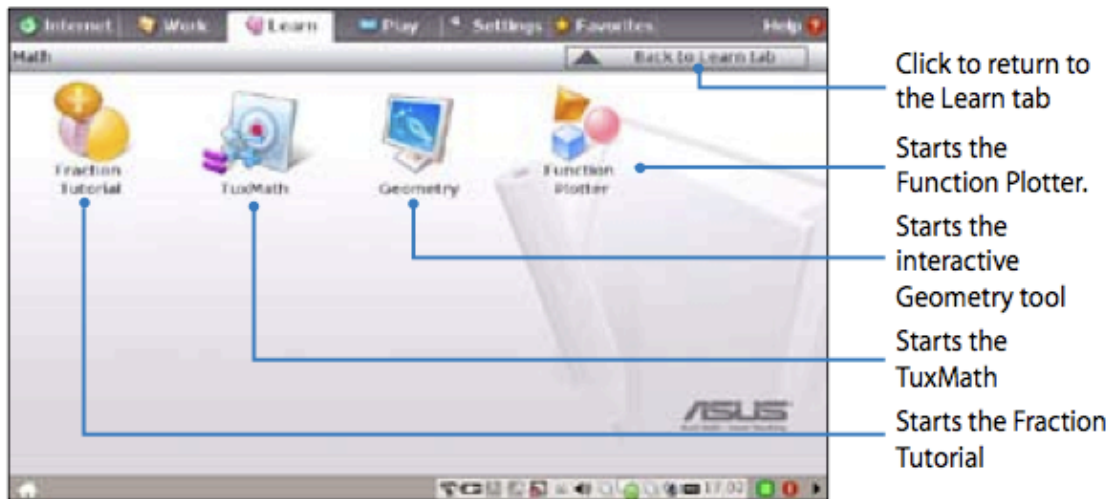

Function Plotter

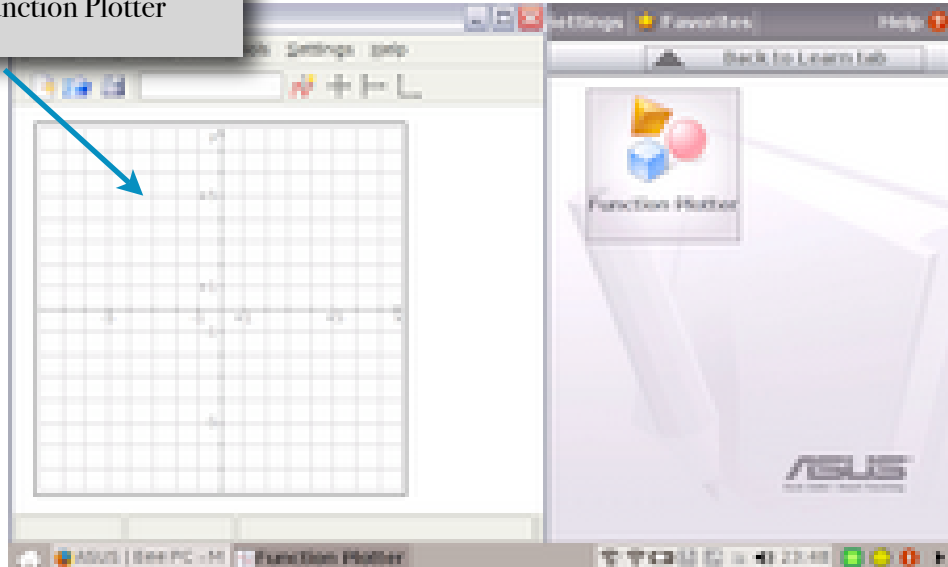

PAINT



Paint

Paint includes an image editing program (**Paint**) and a drawing program (**Tux Paint**).

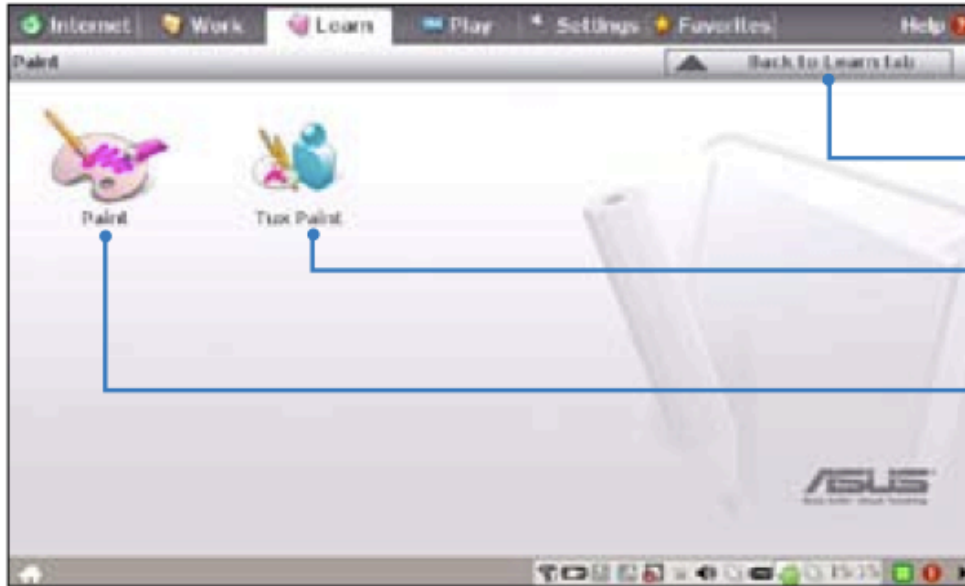

Click to return to the Learn tab

Starts Tux Paint

Starts mtPaint

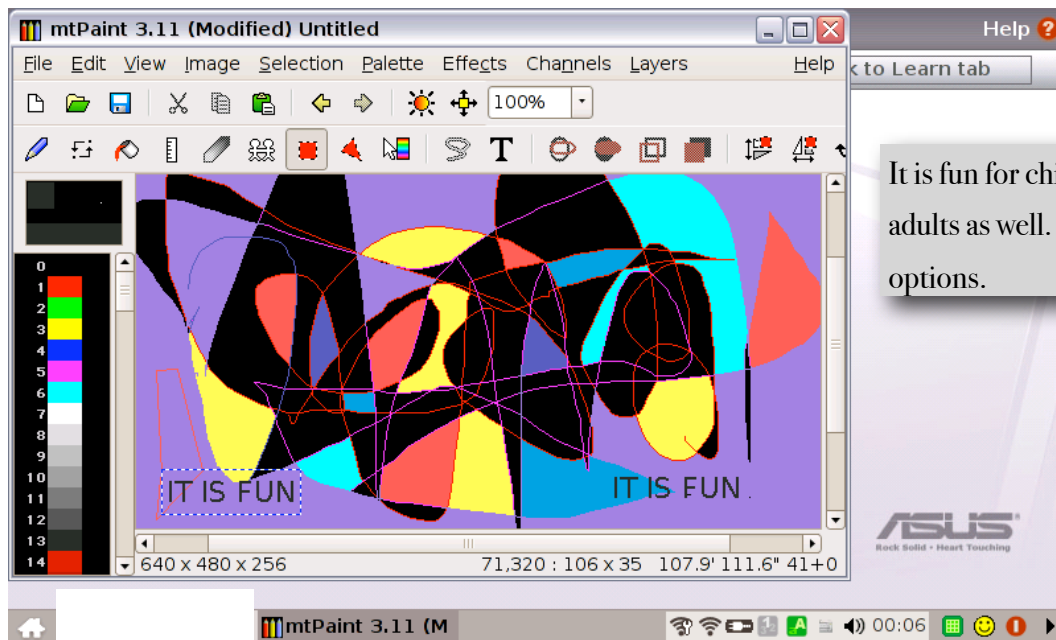

It is fun for children and for adults as well. It has many options.

Achieve 3000





The most powerful way to help students read, write and learn better Achieve3000: The Power of One

From Grades 2-12, Achieve3000™ solutions provide the first web-based, individualized learning solutions scientifically proven to accelerate reading comprehension, vocabulary, writing proficiency and performance on high stakes tests.

ONE high interest topic for the entire class, scientifically matched to each student's individual Lexile™ reading level

ONE-ON-ONE support uses technology to help each student progress towards reading and writing proficiency

ONE click reporting and management allow teachers to use performance data to inform instruction



[ABOUT US](#) | [NEWS](#) | [CONTACT US](#) | [CALL 888-968-6822](#)

The Leader in Differentiated Instruction Solutions for Grade K-12

Use
E-RATE
Discounts!
[CLICK HERE](#)

[Products](#) | [Services](#) | [Research](#) | [Motivators](#) | [Success Stories](#)

KidBiz3000

TeenBiz3000

Email3000

Spark3000

Summer Solution

Success Solutions

Differentiate instruction. Accelerate results.

K-12 educators have long known there's one truly effective way to enable students to reach and then exceed the appropriate reading and writing levels - *by teaching them one-on-one at their level.* Now, KidBiz and TeenBiz, Achieve3000's Web-based solutions give you the means to individualize

Research Proven-Effective Solutions

Achieve3000 solutions are *proven*. [Proven](#) to engage students deeply, thus providing more time-on-task. Proven to surely, steadily increase reading comprehension, writing proficiency and high-stakes test scores. All without increasing teachers' workloads or time demands.

Call Us for
More Information
About E-RATE and
Achieve3000

888-968-6822
Ext 150

 KidBiz3000®

Differentiated language arts
instruction for grades 2-5

 TeenBiz3000™

Differentiated language arts
instruction for grades 6-12

 Email3000™



Improve students' reading comprehension, vocabulary acquisition and writing skills.

KidBiz® provides the first Web-based, individualized reading and writing instruction solution for grades 2-5 that reaches every student at his or her Lexile™ level.



The only differentiated reading and writing solution created specifically for high school students.

TeenBiz™ provides the first Web-based, individualized reading and writing instruction solution for grades 6-12 that reaches every student at his or her Lexile level.



Link your learning community via email, safely and securely.

Email3000™ provides students with a platform for exploration and collaboration that can be accessed online, any time - during class, after school, or even on weekends.



Adult learners improve their reading comprehension, vocabulary acquisition and writing skills with differentiated, web-based solutions from Spark3000

Spark3000 provides the first Web-based, individualized reading and writing instruction solution for adults that reaches every learner at his or her individual Lexile™ level.

Achieve3000®'s Summer Solution

Achieve3000®'s Summer Solution:
The same formula for year-round success...customized for the unique summer school setting.

Summer Solution delivers a highly focused, intensive six-week session complete with a double dose of reading comprehension daily, rigorous vocabulary instruction, and targeted writing lessons.

Achieve3000 Success Solutions™

After School Success
ELL Success
SES Success
Special Education Success

* Making after school programs more engaging for students.

* Connecting in-school instruction to your after school programs.

* Helping ELL students accelerate English language proficiency and high-stakes test performance.

* Reaching special education students each at their own level while integrating them into your mainstream classes.

MyGradeBook

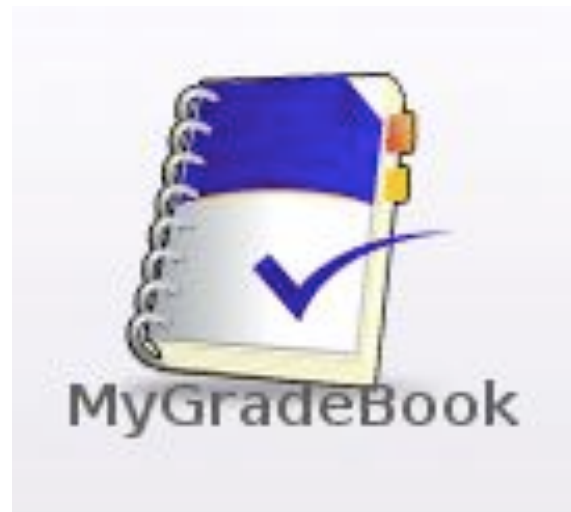

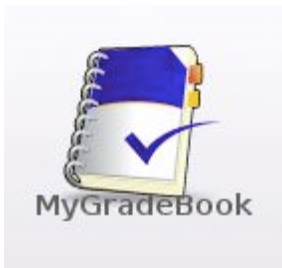

Online Access

Online access means you can grade assignments, print out reports, email parents, or do anything else with your gradebook, whether you're at home or at school - wherever you've got a computer and an Internet connection, in fact. MyGradeBook offers the same secure service, no matter where you are, and you have access to your data 24 hours a day, 7 days a week.

PEARSON MyGradeBook.com®

Home Learn More Pricing FAQ Testimonials Free Trial Take the Tour LOGIN

MyGradeBook, In The News... Watch Video...

"...it's keeping kids accountable for what they do... and don't do!"
-- News Report, WSYR Syracuse,

What teachers are saying... Read more teacher's comments...

"Your program has motivated my students! My class averages have never been higher and we owe it to your program. I am amazed that I ever taught without it."
- Alice Willingham LaPlata, Maryland

TAKE THE TOUR See how MyGradeBook works! FREE TRIAL Try it for 30 Days at No Cost

Free Trial - Start Now Try MyGradeBook Free for 30 Days Start your trial now!

Group Benefits Save money on your gradebook by joining with just one friend! The bigger your group, the greater the savings. Check out our group rates and benefits now.

MyGradeBook's Unique Features See More Features

- Grade Management**
 - Flexible tools to fit your grading style.
 - Elementary and Secondary formats.
- School-Home Communication**
 - Keep parents informed and involved.
 - Show students scores and assignments.
- Reports**
 - Ready-made reports make it easy for you to assess class performance.
 - Customize reports to fit your needs.
- Secure and Compatible**
 - World-class security keeps data secure.

Start the Tour Start Your 30 Day Trial

In order to Log In, Teachers, Parents & Students, Administrators or Groups must have your name and password. You will hear from the Technology Department about it.

PEARSON MyGradeBook.com®

Home Learn More Pricing FAQ Testimonials Free T

Teachers - Log in to your gradebook

Email (example: yourname@example.com)

MyGradeBook password Forgot your password? [Click here.](#)

LOGIN

Don't have a MyGradeBook account yet? Don't worry, it only takes a minute to sign up for a free 30 day trial account.

Want to save money? It's easy. [Learn about starting a group account.](#)

Student or Parent? [Login](#)

Group Manager? [Login](#)

Administrator? [Login](#)

Welcome to the tour of MyGradeBook, the most widely used and most intuitive online gradebook available.

MyGradeBook is brought to you by Pearson, the world's leader in educational publishing.

MyGradeBook.com

PEARSON

NEXT 

1

2

3

4

5

6

7

8

9

MyGradeBook is a Web-based grading application, which means that you can access your class data from any computer with an Internet connection at any time — at school, home, or anywhere!



NEXT 

1

2

3

4

5

6

7

8

9

Before we illustrate the benefits of MyGradeBook, here's a note about security:

Ensuring the privacy of your personal and student information, and providing reliable access to your data, are at the core of our operations at MyGradeBook.

MyGradeBook is a password-protected, secure site. Rest assured: you are in complete control of your information.

Teachers - Log in to your gradebook

Email	<input type="text" value="yourname@example.com"/> <small>(example: yourname@example.com)</small>
MyGradeBook password	<input type="password" value="*****"/> <small>Forgot your password? Click here.</small>

[LOG IN](#) 

NEXT 

- 1
- 2
- 3
- 4
- 5
- 6
- 7
- 8
- 9

PEARSON MyGradeBook.com [Help](#) / [Contact Us](#) / [Quiz Lab](#) / [My Account](#) / [Email](#) / [Log Off](#)

Home Class Categories Assignments Students Scores Attendance Reports Toolkit

Welcome to MyGradeBook!
Need help? Click on **Help** at the top of any page.
[Tell a friend!](#)

- ▶ **Classes**
 - > [New Class](#) > [View Classes](#)
 - > [Finalize Grades](#) > [Grading Periods](#)
- ▶ **Categories**
 - > [Categories](#)
- ▶ **Assignments**
 - > [Assignments](#) > [Calendar](#)
- ▶ **Students**

Calendar
Friday, 02/03/2006
Book reports due.
Vocabul

MyGradeBook was built with busy teachers in mind, so it saves you time and is very easy to use.

NEXT 

1 2 3 4 5 6 7 8 9

PEARSON MyGradeBook.com [Help](#) / [Contact Us](#) / [Quiz Lab](#) / [My Account](#) / [Email](#) / [Log Off](#)

You are working in: English 101 (ID=6463) ▾

Home Class Categories Assignments Students Scores Attendance Reports Toolkit

By Assignment | By Student | Spreadsheet | Citizenship & Effort | Import Prosper Scores
 Import Quiz Lab Scores | Non-Numeric Scores | Override Grades

Category: Homework ▾ Rank:
 Show: active students ▾ Overall Grade:
 Student: 15722143 Brallier, Jess ▾ Overall Percentage:

save cancel TIP: Click a column header to sort output. Click again to

Date Due	Assignment Name	Max Points	Points Given
06/23/2006	Chapter Quiz	20.00	
06/08/2006	Hamlet	100.00	
05/12/2006	Field Trip Essay	10.00	
04/10/2006	Edgar Allan Poe	100.00	
03/06/2006	Poets	100.00	
01/26/2006	Play 5 pages	100.00	

MyGradeBook automatically calculates student grades for you.

NEXT ▶

1 2 3 4 5 6 7 8 9

PEARSON MyGradeBook.com [Help](#) / [Contact Us](#) / [Quiz Lab](#) / [My Account](#) / [Email](#) / [Log Off](#)

You are working in: English 101 (ID=6463) ▾

Home Class Categories Assignments Students Scores Attendance Reports Toolkit

By Assignment | By Student | Spreadsheet | Citizenship & Effort | Import Prosper Scores
 Import Quiz Lab Scores | Non-Numeric Scores | Override Grades

Category: Homework ▾ Rank: 4
 Show: active students ▾ Overall Grade: B+
 Student: 15722143 Brallier, Jess ▾ Overall Percentage: 90.1

save cancel TIP: Click a column header to sort output. Click again to

Date Due	Assignment Name	Max Points	Points Given
06/23/2006	Chapter Quiz	20.00	19
06/08/2006	Hamlet	100.00	97
05/12/2006	Field Trip Essay	10.00	10
04/10/2006	Edgar Allan Poe	100.00	100
03/06/2006	Poets	100.00	75
01/26/2006	Play 5 pages	100.00	95

Ready-made reports make it easy for you to assess performance, and reporting is at your fingertips.

NEXT ▶

1 2 3 4 5 6 7 8 9

PEARSON MyGradeBook.com [Help](#) / [Contact Us](#) / [Quiz Lab](#) / [My Account](#) / [Email](#) / [Log Off](#)

You are working in: English 101 (ID=6463) ▾

Home Class Categories Assignments Students Scores Attendance Reports Toolkit

Show List | Print This Report

Assignment Scores

Category: Homework ▾ Points: 100.00
 Assignment: 01/12/2006 - Henry VIII ▾ Weight: 0.00
 Show: active students ▾ Date Assigned: 01/09/2006
 Date Due: 01/12/2006
 2 students

Student ID	Student Name	Points Given
15722491	Albert, Keesha	92
15722143	Brallier, Jess	100
15722487	Cohane, Sally	82
15722152	Cronin, Virginia	91
15722150	Davis, Robert	?
15722493	Fraites, Pamela	100
15722489	Fuccillo, Kendall	97
15722144	Hoffman, David	60

1 2 3 4 5 6 7 8 9

You can print out a report to update your school administrators on class performance, or you can generate a report to discuss an individual student's progress during a parent-teacher conference.

NEXT ▶

PEARSON MyGradeBook.com [Help](#) / [Contact Us](#) / [Quiz Lab](#) / [My Account](#) / [Email](#) / [Log Off](#)

You are working in: English 101 (ID=6463) ▾

Home Class Categories Assignments Students Scores Attendance Reports Toolkit

Daily | Weekly | Definitions | Meeting Days

[Previous Day](#) **Friday, February 3, 2006** ** Not recorded yet [Next Day](#)

save cancel send email

Student ID	Student Name	Present	Absent	Excused	Not Recorded	Tardy	Email Sent
15722491	Albert, Keesha	<input checked="" type="radio"/>	<input type="radio"/>	<input type="radio"/>	<input type="radio"/>		
15722143	Brallier, Jess	<input type="radio"/>	<input checked="" type="radio"/>	<input type="radio"/>	<input type="radio"/>		
15722487	Cohane, Sally	<input checked="" type="radio"/>	<input type="radio"/>	<input type="radio"/>	<input type="radio"/>		
15722152	Cronin, Virginia	<input checked="" type="radio"/>	<input type="radio"/>	<input type="radio"/>	<input type="radio"/>		
15722150	Davis, Robert	<input checked="" type="radio"/>	<input type="radio"/>	<input type="radio"/>	<input type="radio"/>		
15722493	Fraites, Pamela	<input checked="" type="radio"/>	<input type="radio"/>	<input type="radio"/>	<input type="radio"/>		
15722489	Fuccillo, Kendall	<input checked="" type="radio"/>	<input type="radio"/>	<input type="radio"/>	<input type="radio"/>		
15722144	Hoffman, David	<input checked="" type="radio"/>	<input type="radio"/>	<input type="radio"/>	<input type="radio"/>		

1 2 3 4 5 6 7 8 9

You can even automatically send an email notice to parents when their child is tardy or absent.

NEXT ▶

PEARSON MyGradeBook.com [Help](#) / [Contact Us](#) / [Quiz Lab](#) / [My Account](#) / [Email](#) / [Log Off](#)

You are working in: English 101 (ID=6463)

Home | Class | Categories | Assignments | Students | Scores | Attendance | Reports | Toolkit

Daily | Weekly | Definitions | Meeting Days

[Previous Day](#) Friday, February 3, 2006 **** Not recorded yet** [Next Day](#)

save cancel send email

Student ID	Student Name	Present	Absent	Excused	Not Recorded	Tardy	Email Sent
15722491	Albert, Keesha	<input checked="" type="radio"/>	<input type="radio"/>	<input type="radio"/>	<input type="radio"/>		
15722143	Brallier, Jess	<input type="radio"/>	<input checked="" type="radio"/>	<input type="radio"/>	<input type="radio"/>		
15722487	Cohane, Sally	<input checked="" type="radio"/>	<input type="radio"/>	<input type="radio"/>	<input type="radio"/>		
15722152	Cronin, Virginia	<input checked="" type="radio"/>	<input type="radio"/>	<input type="radio"/>	<input type="radio"/>		
15722150	Davis, Robert	<input checked="" type="radio"/>	<input type="radio"/>	<input type="radio"/>	<input type="radio"/>		
15722493	Fraites, Pamela	<input checked="" type="radio"/>	<input type="radio"/>	<input type="radio"/>	<input type="radio"/>		
15722489	Fuccillo, Kendall	<input checked="" type="radio"/>	<input type="radio"/>	<input type="radio"/>	<input type="radio"/>		
15722144	Hoffman, David	<input checked="" type="radio"/>	<input type="radio"/>	<input type="radio"/>	<input type="radio"/>		

If you choose, you can give parents and/or students password protected access to view their grades and assignment status online.

NEXT ▶

15 1 2 3 4 5 6 7 8 9

Because MyGradeBook is a Web-based application, your data is always protected.

All of your gradebook data is backed up daily and stored on our servers at a secure hosting facility.

Even if your hard drive crashes or your computer is stolen, your MyGradeBook data is safe.



NEXT ▶

1 2 3 4 5 6 7 8 9



FOSSWeb





FOSSWEB

The official site for the inquiry-based FOSS science curriculum.
-Support, resources, and fun activities.-

FOSS Middle School Workshops Planned for Summer 2008

Check out the FOSS **FOSS Professional Development Calendar** for information about several middle school workshops planned for Summer 2008/





FOSSWEB

Calculator

Search

Welcome
Page



Middle School

Resources and more for Grades 6-8.
For students, teachers, and parents.

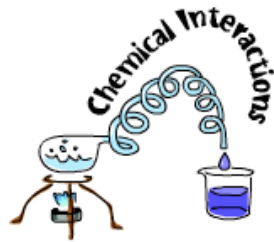

Chemical Interactions



Diversity of Life



Earth History

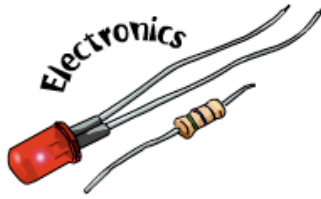

Electronics



FORCE
and MOTION

Human Brain
and Senses

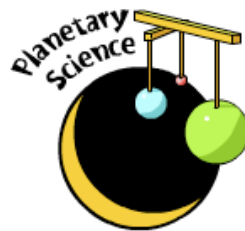
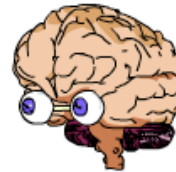

Planetary
Science



Populations
and
Ecosystems



Weather & Water

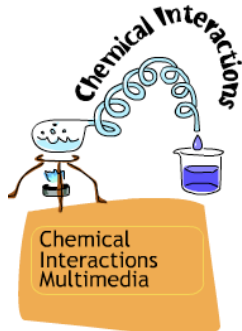

Welcome to the Chemical Interactions Course! Find out about the atomic theory of matter and use this notion to think about familiar materials and chemical interactions, such as the behavior of oil and water, rusting, dissolving of common materials, plastics and melting ice with salt.

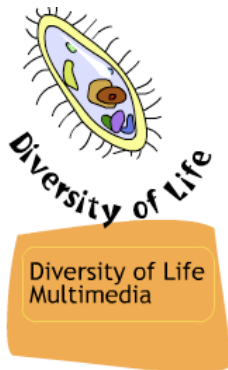

Welcome to the Diversity of Life Course! What is life? We usually know it when we see it, but what is it? Explore organisms and their environments as you look for evidence to answer this question.



Welcome to the Earth History Course! Investigate sedimentary rocks and fossils from the Grand Canyon and consider the processes that shape the land to discover clues that reveal Earth's history.

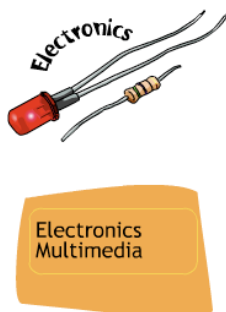

Welcome to the Electronics Course! Discover how the electric force provides structure to everyday objects and energy for most of our activities as you build simple and complex circuits, measure and monitor electric properties, and find out how different components affect circuits.



Educational Search Engine

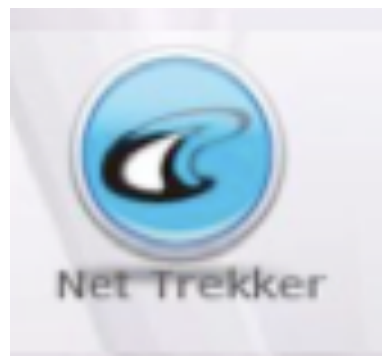



Educational Search Engine

*Spend **less time** searching for resources and **more time** teaching and learning with netTrekker d.i.!*

- Resources Organized by Readability and Grade Level Make Each Search Ideal for Your Needs.
 - Customized Content for ELL/ESL Students Levels the Playing Field.
 - NEW Read-Aloud Support Makes Resources Come Alive for Students.
 - Dictionary/Translation Hot Key Provides Immediate Reinforcement.
 - Safe, School-Friendly Image Search Offers a New Way to Look at Learning.
 - Dynamic Timeline Places Content in Context.
-



In the **netTrekker** *d.i.*
you will Find the **Right Resources**
for Every Student. Every Educator. Every Time!

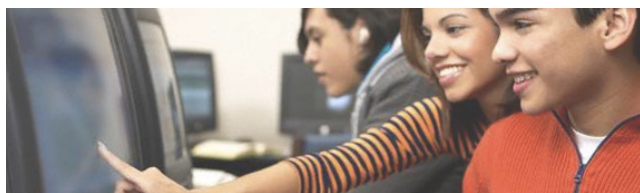

spend
less time searching
for resources

- **Easy Keyword & Advanced Search**

Enter a keyword or phrase and get relevant and manageable results.

- **Grade Level Tabs**

Explore the best online resources organized by grade level: Elementary, Middle, or High School.

- **Subject Search**

Find content, games and homework help for any of the core curriculum areas studied in school.

- **Readability Support**

Filter content so it is appropriate for every child's reading level.

- **Read Aloud**

Text-to-speech support reads text back for additional audio support.

- **Dictionary / Translation Hot Key**

Get definitions and/or translations for any word on a website.

- **Image Search**

Quickly find powerful images to make a school project stand-out.

- **Timeline**

View dynamic timelines of events, famous people, arts and innovations as well as create your own timelines.



and more time
teaching, learning, and achieving

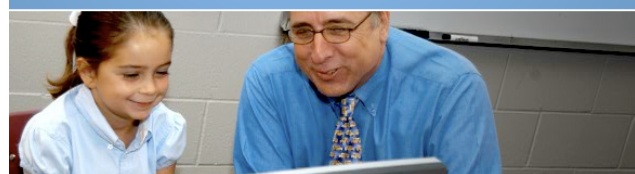

netTrekker home is Safe

Do you worry that your child is spending hours using free search engines *only to find...*

let's face it: for homework, the internet has gone from



nice to have to gotta have

but there is danger.

- Hundreds of irrelevant links that do not help with homework assignments?
- Websites that are inappropriate and unsafe?
- Content that is not at your child's grade level?



The netTrekker home Advantage:

- **Offers Customized and Relevant Results**

Search results can be customized to present resources by grade level and/or reading level - all 100% academically relevant.

- **Provides Multiple Media Resources**

Features such as the netTrekker image search, Read Aloud Text and interactive games bring content to life.

- **Aligns with Your State Standards**

Each resource is selected by educators and consistent with the topics kids are learning in school.

- **A Trusted, Kid-Friendly Environment**

Created for children, netTrekker home is an easy to use search tool, that delivers safe, relevant results you can feel good about.





STUDY ISLAND

Study Island is a leading provider of **web-based state assessment preparation programs** and **standards based learning programs**.

Built From State Standards

Members Login Here:

Username:

Password:

Login

You will hear about this from our Technology Department

Learn about Study Island's State Assessment Preparation Programs

- instructional & diagnostic
- web-based
- research-based
- state standards-based

Select Your State:

Study Island is used by over six million students in over 13,000 schools. Here are the highlights from our 2007-2008 teacher survey:

- 97.4% say Study Island helped increase their test scores.
 - 94.0% say their students enjoy using Study Island.
 - 96.1% plan on renewing Study Island next school year.
-



New for MY Access!® School Edition

NEW!

- > Learn how to create powerful MY Access!® instructional units at the 2008 MY Access!® National Writing Institute! [Learn More!](#)
- > iSEEK™ search tool for easy retrieval of lesson plans, user documentation, and more!
- > Over 900 Writing Topics for Language Arts, Math, Science & Social Studies!



MY Access!® School Edition (2007) is an intelligent instructional writing and tutoring program designed for use in schools and educational institutions. This award-winning program provides comprehensive instructional support for educators, unmatched accuracy in scoring writing assignments, and unlimited opportunities for students to write, revise and learn.

Login to MY Access!®	
Username	<input type="text"/>
Password	<input type="password"/>
<input type="button" value="Login!"/>	

[Learn More!](#)

If You Like MY Access!®, You May Also Be Interested In...



SAT®* Prompt Pack™ for MY Access!® Home Edition

This add-on module to MY Access!® Home Edition provides practice tests, guided instruction, and activities designed to help students prepare for the writing portion of the SAT® college entrance examination.

*SAT and PSAT are registered trademarks of the College Entrance Examination Board which was not involved in the production of, and does not endorse, this product.
© 2008 Vantage. All Rights Reserved.

[Learn More!](#)



MY Access!® Home Edition

Based on the popular MY Access!® School Edition, this writing instructional program is designed for at-home use. By creating a fun, collaborative environment between students and their parents or tutors, the program helps students of all ages improve their writing skills and prepare for significant writing events such as college entrance exams.

[Learn More!](#)

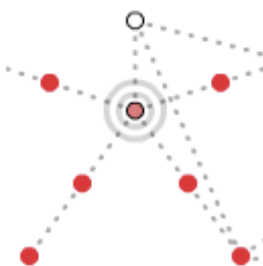

Lexipedia

This FREE, dynamic, interactive dictionary/thesaurus provides word definitions and examples of sentence use, and creates a visual word web that links the word to associated concepts and indicates parts of speech.

[Visit Lexipedia!](#)



Measured Success College Edition

Perfect for students who are planning to enter college, Measured Success uses a series of diagnostic tests to identify and measure strengths and weaknesses in Reading, Writing, Math, ELL and Computers so students can prepare themselves for collegiate success.

[Learn More!](#)
